



Elite Academic Academy - Mountain Empire

Join Zoom Meeting

[https://eliteacademic.zoom.us/j/94339322461?](https://eliteacademic.zoom.us/j/94339322461?pwd=dVJiSVBTbTNleGZobGduSk1NZINyZz09)
pwd=dVJiSVBTbTNleGZobGduSk1NZINyZz09 Meeting ID:
943 3932 2461 Passcode: 517181

November 2nd, 2023 at 10:00 am

43414 Business Park Drive, Temecula, CA 92590

3406 Winona Ave., Burbank CA 91504

9337 Vervain Street, San Diego , CA 92129

13255 Black Mountain Road, San Diego, CA 92129



Elite Academic Academy - Mountain Empire - November 2nd, 2023

Elite Academic Academy - Mountain Empire

Meeting Location

Any public vote will be done by roll call to ensure the public knows who is speaking and voting. Members of the public may easily observe the meeting and offer public comment using the following dial-in numbers and/or internet link: Join Zoom meeting: <https://eliteacademic.zoom.us/j/94339322461?pwd=dVJiSVBTbTNleGZobGduSk1NZlNyZz09>
Meeting ID: 943 3932 2461
Passcode: 517181

Time:

1.0 Call To Order

Roll Call:
Kent Christensen, Lindsey Burkett, Ronnie Jackson

2.0 Approve/Adopt the Agenda

It is recommended the Board of Directors adopt as presented the agenda for the Board Meeting of November 2nd, 2023.

Motion: Second:
Vote:

3.0 Public Comment -Closed Session

The public has a right to comment on any items of the closed session agenda. Members of the public will be permitted to comment on any other item within the Board's jurisdiction under section 8.0 Public Comments at Board Meetings.

4.0 Adjourn to Closed Session

The board will consider and may act on any of the Closed Session matters listed in Agenda Item 13.0.

5.0 Closed Session

The Board will consider and may act on any of the following items in closed session; any action taken in closed session will be reported in open session as required by law.

5.1 Personnel Matters (With respect to every item of business to be discussed in closed session pursuant to Government Code Section 54957.6)

5.2 Employer/Employee Relations (With respect to every item of business to be discussed in closed session pursuant to Government Code Section 54957.6)

Time:

6.0 Pledge Of Allegiance

Led By:

7.0 Open Session

8.0 Public Comment

Please submit a request to speak to the Board of Directors. Cards can be asked for by emailing galtamirano@eliteacademic.com. Please complete and return the form for agenda items, prior to the meeting. Not more than three (3) minutes are to be allotted to any one (1) speaker, and no more than twenty (20) minutes on the same subject. This portion of the agenda is for comments, recognitions and reports to the Board and is not intended to be a question and answer period. If you have questions for the Board, please provide the Board President with a written copy and an administrator will provide answers at a later date. A request for disability related modifications or accommodations in order to participate in the public meeting, including auxiliary aids or services, may be made to Ms. Meghan Freeman at mfreeman@eliteacademic.com at least 72 hours prior to the meeting.

9.0 General Functions

9.1 Informational Items

A. CEO Authorizer Report

EAA-ME CEO Report October 2023.pdf

23 Schoolwide Data Talk (1).pdf

9.2 Consent Agenda

It is recommended that the board approve the following consent agenda items.

Motion: Second:
Vote:

A. Meeting Minutes from October 5th, 2023

EAA-ME 10.05.23.pdf

B. Warrant Register

WarrantRegisterME_Oct_2324.pdf

C. New Instructional Materials Community Partners

Elite Academic Instructional Service Community
Partner_October_2023 - VCI Community Partners.pdf

D. New Educational Materials Community Partners

Elite Academic Educational Materials
Partner_October_2023.xlsx - EM Partners.pdf

E. Job Descriptions

JD - Systems Liaison (pending board approval) .pdf

10.0 Personnel Services

11.0 Business Services

11.1 CSDC Leadership Rooming Invoice

It is recommended that the board approve the following CSDC Leadership Rooming Invoice for Elite Academic Academy - Mountain Empire.

Motion: Second:
Vote:

Marriott CSDC Rooming Invoice.pdf

11.2 Mentorship Agreements

It is recommended that the board approve the following Mentorship Agreements for Elite Academic Academy - Mountain Empire.

Motion: Second:
Vote:

Elite Academic Academy Fieldwork MOU -draft- exp.08_31_26
(3).pdf

Elite Academic Academy Student Teaching_Clinical Practice MOU
-draft- exp. 08_31_26 (2).pdf

11.3 Resolution to Dispose of Tech Equipment

It is recommended that the board approve the following Resolution to Dispose of Tech Equipment for Elite Academic Academy - Mountain Empire.

Motion: Second:
Vote:

EAA- ME Resolution to Dispose of Tech 11.02.2023.pdf

Obsolete Tech Devices (2).xlsx

11.4 NXTLVL Contract

It is recommended that the board approve the following NXTLVL Contract for Elite Academic Academy - Mountain Empire.

Motion: Second:
Vote:

NXTLVL Contract.pdf

12.0 Educational Services/Policy Development

12.1 McKinney Vento Policy

It is recommended that the board approve the following McKinney Vento Policy for Elite Academic Academy - Mountain Empire.

Motion: Second:
Vote:

McKinney-Vento Store Card Policy.pdf

13.0 Report of Action Taken in Closed Session

The Board will report any action taken in closed session as required by law.

14.0 Calendar

The next regularly scheduled meeting is December 7th, 2023 at 10:00 am.

15.0 Board Comments and Future Planning

Time:

16.0 Adjournment

In compliance with Government Code section 54957.5, open session materials distributed to Board Members for review prior to a meeting may be viewed at the eliteacademic.com or at the scheduled meeting. Board agenda back-up materials may also be requested by calling the School at 1(866)354-8302. In addition, if you would like a copy of any record related to an item on the agenda, please contact administration.

In compliance with the American with Disabilities Act, if you need special assistance, disability-related modifications or accommodations, including auxiliary aids or services, in order to participate in the public meetings of the Charter's Board of Directors, please contact the School at 1(866) 354-8302. Notification 72 hours prior to the meeting will enable the School to make reasonable arrangements to ensure accommodation and accessibility to this meeting. Upon request, the School shall also make available this agenda and all other public records associated with this meeting in appropriate alternative formats for persons with a disability.

Motion: Second:
Vote:



CEO REPORT



"Offering personalized education with unparalleled flexibility, support, and learning options."



ELITE EAGLES

UNLOCK THE EXTRAORDINARY

October Celebrations

This month has been dedicated to data gathering as we conclude our beginning-of-the-year assessments, analyze our CAASPP results, and tailor our educational approach for each student. Our staff has been working tirelessly, including concluding the first Learning Period of the traditional year with hours spent meeting with families to review progress, data, and ensure success for the remainder of the year. Professional development remains a key priority, with a focus on tactical planning for leadership, mental health, and suicide awareness for both staff and students. Our business and operations team is actively collaborating with our partner firm CLA to complete the 2022-23 audit. Our academies are hosting more in-person events and working to build our #BeElite culture. Elite X continues to support our staff with cutting-edge professional development that brings our Portrait of a Learner to life.

Staff Highlight:



In the realm of education, certain individuals stand out as visionaries, forever changing the lives of students through innovative programs. Summer Alexander, SOAR Lead, is one such visionary, whose dedication and unwavering commitment to educational development have left an indelible mark on the lives of countless young learners. Summer's remarkable efforts to help build the SOAR program, from its initial trial pilots with Inquiring Innovators, NXTLVL, Written Out Loud, and Digital Media Academy classes, are a testament to her passion for fostering academic excellence and student empowerment. Summer is continuing to work with the SOAR team to create a transformative Project-Based Learning program, guided by dedicated mentors, empowering students to tackle real-life challenges through innovative solutions and fostering a culture of community contribution, shaping tomorrow's leaders and problem solvers.



Essential Highlights

Six Elite Essentials



Celebrate On Target

Aligned Resources



Professional Development



Parents and Community



Responsive Instruction



Student Work and Data



Shared Leadership



ACADEMIC INNOVATION



OUR CURRICULUM TEAM IS DESIGNING A-G ENGLISH COURSES THAT ARE SPECIFICALLY TAILORED TO MEET THE NEEDS OF OUR HOMESCHOOL STUDENTS AND FAMILIES.

COLLABORATION

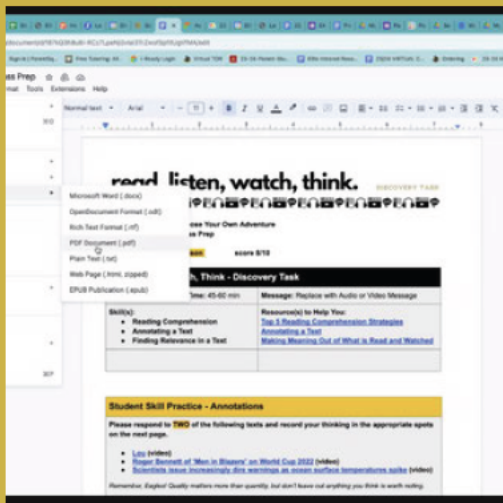

The Teacher Support Department has been organizing working meetings for teachers to come together to pull work samples and collaborate on possible challenges. These meetings are all about teamwork and making it easier and less stressful for teachers to do their jobs.

CONNECTION

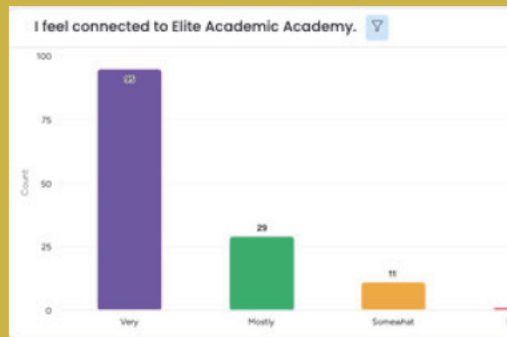

Connecting with families is important. Our Schoolwide Systems & Support team has created a simple way to collect feedback from families at the end of every LP and provide realtime updates to Academy Directors so they can see, and respond timely, to the results provided.

- 97% are happy with their TOR experience
- 96% are happy with the curriculum
- 90% are happy with extracurricular opportunities
- 91% feel connected to Elite

COMMUNICATION



Tech is migrating from sticky notes and spreadsheets to utilizing Monday.com for all of our various projects, tasks, equipment inventory, and much more for us to stay on track. By incorporating these tools into your inventory and task management processes, we saw increased productivity and ensured that everything is accounted for and in its proper place. This helped minimize stress and confusion around equipment and task management.

AN INTENTIONAL FOCUS ON READING AND WRITING

SAY	MEAN	MATTER	ME
Summarizing, Citing Evidence, Implying (It seems to say...)	Analyzing, Evaluating, Inferring (I think it says...)	Relevance, Connection, Justification, Real World Application	Reflection, Future Application, Inspired Action
Summaries of text selections Actual words from the author of the text (quotes) Words should be included at face value-no interpretation goes into this column	What does this information mean? How does it relate to our study? Why is the author including this information... How do I know... Analyze the...	Why is this important to... How is it relevant to the world outside the classroom... Does this confirm or contradict what I already knew... What should I do with this information... So what...	Why does this information or skill practice matter to me and my future? This information inspires me to... If I could share this with a larger audience, I would...
Replace with your thoughts...	Replace with your thoughts...	Replace with your thoughts...	Replace with your thoughts...
Conclusion/Thesis/Claim:			

Content and Career Tech Teachers are piloting an academy-wide approach to inquiry, reading, writing, and discussion. The approach is streamlined for all secondary grade levels and every subject. We are dedicated to improving the reading and writing practices across the curriculum for increased practice opportunities as well as students' skill growth, confidence, and an understanding of course relevance.

STUDENT DEVELOPMENT

Mr. Diaz & Mr. Keeley held their first two eSports tournaments with Vanta Esports with our Middle and High School teams coming in FIRST place against various SoCal Schools!

CTE Spotlight

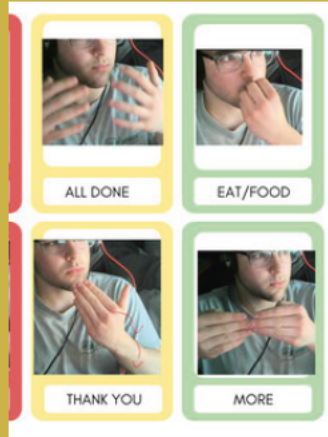

Mrs. Smith, our dedicated CTE Sign Language teacher, is an inspiring force in our school community, working tirelessly to equip students with invaluable skills and create an inclusive environment. Her approach to teaching is both passionate and pragmatic.

Mrs. Smith has a deep understanding of the importance of sign language as a means of communication and a potential career path. She instills this enthusiasm in her students, fostering a genuine appreciation for the deaf community's culture and language. Her classes are dynamic and engaging, with a combination of visual aids, interactive activities, and group discussions.

Peak Performance Athletes



Peak Performance Athletics held a webinar with pro athletes spreading positivity to Elite's Peak Performance Student-Athletes. They spoke about how our athletic community supports the importance of anti-bullying awareness and how to take a stand against childhood bullying, its vast resources. Students enjoyed hearing from the Pro's about their experiences and how to be a leader and take a stand against bullying.

CTE ADVENTURE ACADEMY-CATALINA ISLAND 3 DAY TRIP



Our CTE Adventure Academy students were able to join an unforgettable three-day adventure to Catalina Island Mountain and Sea Adventures. During their stay, students were able to immerse themselves in a unique blend of environmental education and outdoor exploration. They snorkeled, and learned about the island's diverse ecosystems which served as the perfect classroom for them to gain and practice their CTE recreation industry standards.

OPERATIONS

WE HAVE RECEIVED THE FANTASTIC NEWS THAT OUR 2022/23 ANNUAL COMPLIANCE AUDIT HAD NO FINDINGS!

ADMISSIONS



The Admissions team has continued to work on enrolling many students from our waitlist. We have been successfully using our new enrollment application for these enrollments. The team has also worked to collect immunization documentation needed for students who were pending this information. Our Admissions Lead Chad Lumanlan has been working hard to collect all cumulative files for new students who have started with us this year.

The team also continues to work on collecting and recording information from our Back to School packet. This ensures that parents read and sign off on our Student/Parent handbook and complete the Home Data Collection form which is important for funding. **With the past 48 hours of teacher involvement, we have received over 150 packets. We anticipate at least a 95% completion rate of these packets.**

COMPLIANCE



The compliance team has begun auditing LP1 and LP3. New this year, the team created our first “compliance” newsletter that reminds staff of important items when creating files, such as common mistakes and important dates. The newsletter received positive feedback so we plan to continue to create and share these prior to the end of each LP. **Also new this year, each academy will have liaisons that will work closely with our team to support teachers with corrections.** Danielle Zankich and Amberlee Potrero have worked with Michelle Wood to create a Monday.com board to be used for communication with teachers regarding compliance file corrections. We are excited for these additions to our process and believe they will help all around.

STATE REPORTING



Next up is our CBEDS reporting which will include all of our classified staff, along with program specifics. Vincent Heredia, our Operations Lead, is working hard to get all data in order for Fall 1 Reporting which includes demographic information of all our students, SSIDS and Direct Certification information. He will also be working closely with our SPED department to ensure all deadlines are met for our Fall 1 reporting period.

SHOUT OUTS

We have received the fantastic news that our 2022/23 annual compliance audit had no findings! This team couldn't be more proud of all the work done over this past year that builds up to this annual audit. We understand that compliance is the least favorite task our teachers have to do and one of the most challenging tasks for our team to audit internally, but all of this hard work and dedication is what brings us to this celebration of a clean audit! A big thank you to the Operations Team for your keen attention to detail!



COMMUNITY RELATIONS

CURRENT ELITE COMMUNITY PARTNERS: 205 VCI'S/ 155 EMR'S
COMPLETED PRE-APPROVAL/REIMBURSEMENT TRANSACTIONS: 699+
INVENTORY/CURRICULUM ITEMS SHIPPED: 3,100+

COMMUNITY PARTNERS

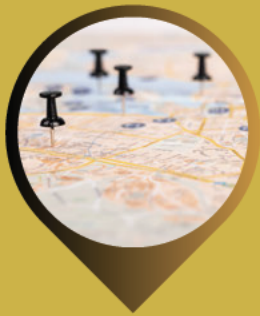

The Community Relations Department has **received and processed renewal paperwork for 148 returning community partners and 92 new applications [VCIs and EMRs]**. The CR team is working hard to get returning and new partners on the map. **Thank you families and staff for taking the initiative with prospective vendors this school year!**

PERSONALIZING EDUCATION



The Community Relations Department continues to strive to personalize students education by making the enrichment process more efficient. This year, the Reimbursements team is using PowerForms, which will minimize the time allotted to each step of the reimbursement process and maximize the efficiency in the completion of paperwork. This is a continuous goal that will only get better each year as the Reimbursements team receives feedback from both families and staff. **Thank you families and staff for your flexibility as we go through this new venture together!**

INVENTORY



The Community Relations Department has packed and shipped **over 3,100 envelopes/boxes for Teacher & Staff Quest Boxes, October Flexperience Kits, Student Welcome Boxes, Learning Lab Kits, and more!** The CR team has been working with their local post office to get all of these packages shipped to Elite families and staff!

INDUSTRIAL SHELVING PROJECT



The Community Relations Department has been working on the next step to the build out of their new warehouse space - **industrial shelving**. Elite's leadership team has come together with a contractor over the past few months to design and install a Spacefile SDS Mechanical Assist Dual System and stationary shelves. **A special 'Thank You' to the leadership team for making this project come to life!** The inventory team can now work towards barcoding for next year.





HOMESCHOOL

ENROLLMENT:
MOUNTAIN EMPIRE: 543 | LUCERNE: 319

TEACHER SPOTLIGHT: ERIN BURHANS

Erin is an MTSS specialist with the Homeschool Academy. Erin excelled as a Homeschool Parent to her own sons, who are now both in University.

Erin specializes in working with students with deep learning gaps and issues in foundational learning in Reading, Math, and Writing.

Families that work with Erin often do not consider her “just a tutor” - Erin partners with the family to foster a unique learning experience with high expectations and compassion. We are so thankful for all that you bring our students and our community, Erin!



MTSS & LEARNING LABS

Every year, we identify students who are performing two or more grade levels below their peers and provide them with additional support to enhance their learning and personal growth in the homeschool setting.

This year, we have **95 students** who will be participating in our MTSS Tutoring Program.

Based on specific needs of each student, we have 1:1 and Small-Group placements for students to become more confident in Reading and Mathematics.

Current Groupings:

- 1:1 Intervention
- 6-8 Reading Comprehension
- Phonics Focus
- Fractions Focus
- All About Place Value
- Writing Focus

we are excited to share the growth of our MTSS students!

HOMESCHOOL HAPPENINGS

The time between LP1 and LP2 is a time of **reflection** with our students and parents. This is when personalization comes alive as we actively discuss additional supports, curriculum, changes, supplementals, enrichment, goals, and target learning as much as possible.

Through an **LP1 Reflection Survey**, parents shared their thoughts. Here are a few from Homeschool Parents:

“Our elite coordinator is awesome, she is engaging, thoughtful, warm and sweet. Bella and Riley really seem to engage with her. She is always willing to help and I appreciate her so much!”

“We are very satisfied with the personal attention provided to our student and family by the faculty and staff at Elite. We feel very connected to the school.”

“Every week I see my son’s progress I know I made the right choice to homeschool. I am happy to have Elite and my Teacher of Record Ms. Bailey to help and guide me along the way.”

EAGLE EXPLORER CLASS HIGHLIGHT KID ARTISTRY: INSPIRED BY THE GREATS

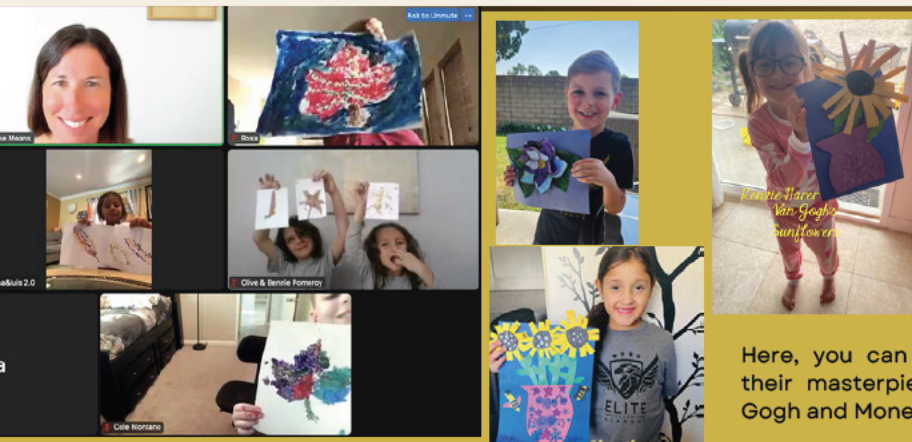

Kid Artistry is designed and taught by Homeschool Elite Educator, **Suzanne Means**.

This weekly class immerses children in grades TK-3 in the world of art by introducing them to renowned artists and their distinctive styles. Children create their own masterpieces inspired by the likes of Van Gogh, Picasso, and Monet. They explore various techniques and mediums, gaining a deeper appreciation for art history while honing their creative abilities in a fun and educational environment!

Here, you can see students showing off their masterpieces through studying Van Gogh and Monet





FLEX

CONNECTION HIGHLIGHTS

SKATE PARTY

Cecilia Rodriguez and Valerie Zamora, who are our very own TORs, organized a skate party for Elite students. They also motivated the students taking their leadership course to contribute to the event. Some of our TORs participated and had fun with the students, **empowering them to connect and bond** with each other.

STUDENT SPOTLIGHT

Brynika Jackson launched virtual classroom jobs for MS social studies. **Students applied and conducted interviews** through the Zoom scheduler. **Sicity Rodriguez** was selected as class secretary and is now the "**Cornell Notes Queen**," supporting MS students in developing strong study habits. Her interview was very impressive. We look forward to seeing her in action!

FLEXPERIENCE: CRIME MYSTERY LAB

Community relations **We had 69 families and 13 TORS** sign up for our first park day split between two locations! Students were able to use their investigative skills to solve a crime mystery. Students were able to participate in five experiments all related to the concept of matter.



VALERIE ZAMORA TEACHER SPOTLIGHT

One of our awesome TORs, Valerie Zamora, deserves recognition for her **exceptional work**. Her warm and inviting personality has a **positive impact** on everyone around her, including staff and students. Valerie is dedicated to supporting her roster in any way possible, and she **collaborates with other talented TORs** to provide excellent instruction and **engaging lessons**. She encourages students to take an active role in their learning by **asking questions and exploring new ideas**. At Elite, Valerie is committed to enriching the student experience. She also co-facilitates our **ASB Leadership** class and is a proud member of the **EliteX Fellowship!**



Virtual Academy is growing! We currently have 550 students enrolled, 17 Teachers, and 1 new Teacher starting in November!

VIRTUAL VISITS



Virtual teacher **Mrs. Ruffridge** orchestrated a college experience, taking our students on an in-person visit to the **Cerritos College Campus**. Students were able to explore the life of a college student. **Students engaged with faculty toured facilities, and gained insights into the college application process.** This journey empowered our students with a tangible understanding of the college environment, igniting aspirations and demystifying higher education. Mrs. Ruffridge's innovative approach highlighted the boundless opportunities accessible through virtual platforms, inspiring our students to pursue their dreams and academic pursuits with newfound confidence.

STUDENT WORK

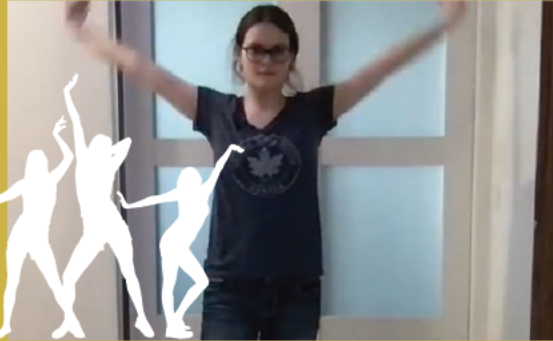

Keegan, our remarkable student, is the epitome of academic excellence. With a stellar **4.0 GPA**, she consistently **demonstrates an unwavering commitment to her studies.** Her dedication to learning is truly commendable, setting her apart as a role model for her peers. In her CTE Dance class, Keegan's talent and passion shine brightly. Her ability to express emotions and creativity through dance is nothing short of awe-inspiring. She approaches each routine with precision and innovation, pushing the boundaries of her artistry. **Keegan's commitment to both her studies and her artistic pursuits exemplifies the perfect balance between discipline and passion.** Keegan is a shining star who continues to amaze us all with her incredible achievements.

VIRTUAL ACADEMY VISITS



Ms. Baker spent the day with her virtual students, Zari and Zyah at the **University of Southern California**. Students were able to watch the USC v. UW Women's volleyball game. They were able to meet the setter from UW and learn all about **NCAA** and college life! Thank you Ms. Baker for always coordinating fun outings with our virtual students!



VIRTUAL ACADEMY TEACHER FEATURE

Teacher Spotlight: Celebrating Mrs. Potrero



Mrs. Potrero, an exceptional educator in our school, is a true gem in our academic community. Her unwavering dedication to her students, her support for her colleagues, and her willingness to share her vast knowledge exemplify the qualities of an outstanding teacher. **As a supportive teacher, Mrs. Potrero goes above and beyond to ensure her students' success. She fosters a nurturing and inclusive environment where every student feels valued and encouraged.** Her patience and empathy create a safe space for students to express themselves and explore their potential. She generously shares her wealth of experience and expertise, providing guidance, resources, and a listening ear to her fellow colleagues. Way to #BeElite!



STUDENT SUPPORT



367 STUDENTS WERE NOMINATED FOR LEARNING LABS.
248 ACCEPTED AND WERE ASSIGNED A LAB COACH
ORIENTATIONS PROVIDED TIME TO SET GOALS AND EXPECTATIONS

ENGAGEMENT

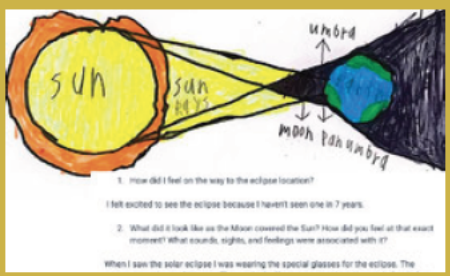

The Special Education Team has held 69 IEP meetings between August and October. Service Providers have begun expanding their educator skills through weekly EliteX coaching. This coaching is helping the Special Education Team enhance their ability to ask questions that develop critical thinking skills while working in a group setting. Service providers have also been busy finding ways to engage their students in a variety of multimodal means of learning, as demonstrated in the assignment above describing the eclipse.

KINDNESS



The Junior Kindness Club is launched! We are on a mission to spread kindness throughout Elite. Our Junior Ambassadors are busy encouraging one another, planning events and getting ready to participate in the Great Kindness Challenge.

CONNECTION

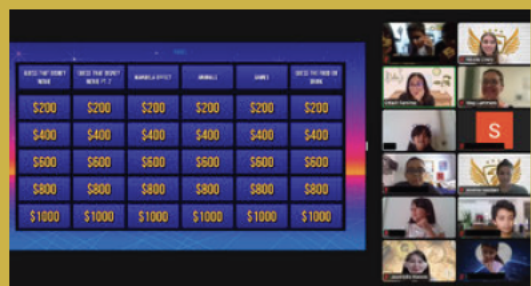

The Counseling Team provided more than 50+ direct hours in the month of October and hosted several wellness events and assemblies. More than 100 middle school and high school students in all three academies attended "Mental Health Matters," which brought awareness to overarching themes of mental health and help-seeking behavior. The School Counseling Team also hosted bi-weekly Lunch Bunch, Middle School Hangout, and Thoughtful Thursday sessions. These events provide a space for students to connect with one another and learn wellness strategies.



Learning Lab Kits shipped to students!



Ms. Barbara Craig embodies #BeElite with her rich experience as a Specialized Academic Instructor. One of her standout qualities is her unwavering dedication to the success of her students and their families, ensuring that each student receives the personalized support they need to thrive. Her creativity to make learning engaging and her "can-do" attitude permeates every aspect of her job. Furthermore, her meticulous attention to detail ensures that her paperwork is always in compliance, a testament to her commitment to maintaining the highest standards of professionalism.

She's a lifelong learner, consistently seeking the latest teaching strategies to expand her abilities to support both students and colleagues. Barbara's commitment benefits our students, and we're honored she chose to BE ELITE!



Mountain Empire

Tk -5	436
6-8	213
9-12	204
Total*	853

NEXT MONTH

CSDC Conference



Our Leadership team is excited to go to CSDC to Anaheim in November. We will gather as a team to get up to date information on the charter school sector and learn best practices from experts in the industry!

Opening Day



We are excited to host our grand opening of the DUSD Elite Innovation Center on November 15th. This cutting edge center will allow students access to in person support up to two days a week!

Thanksgiving Break



Elite will be closed the week of November 19th to observe fall break and allow our Elite staff and families to celebrate Thanksgiving with the ones they love.



**LET'S TALK ABOUT
DATA**

TWO CHARTERS, ONE SCHOOL

ME

LU

RACE/ETHNICITY

FEMALE	52.1%	MALE	47.6%
NON-BINARY	0.3%	AMERICAN INDIAN OR ALASKAN NATIVE	0.4%
ASIAN	2.8%	BLACK OR AFRICAN AMERICAN	3.7%
FILIPINO	0.7%	HISPANIC OR LATINO	37.5%
NATIVE HAWAIIAN OR PACIFIC ISLANDER	0.6%	TWO OR MORE RACES	10.1%
WHITE	42.5%		

STUDENT GROUP

ENGLISH LEARNERS	4.3%	FOSTER YOUTH	0.1%
HOMELESS	3.3%	MIGRANT	0%
SOCIOECONOMICALLY DISADVANTAGED	40.4%	STUDENT WITH DISABILITIES	11.3%

RACE/ETHNICITY

FEMALE	47%	MALE	53%
NON-BINARY	0%	AMERICAN INDIAN OR ALASKAN NATIVE	0.5%
ASIAN	2.3%	BLACK OR AFRICAN AMERICAN	14.2%
FILIPINO	1%	HISPANIC OR LATINO	49.3%
NATIVE HAWAIIAN OR PACIFIC ISLANDER	0.2%	TWO OR MORE RACES	8.4%
WHITE	23.1%		

STUDENT GROUP

ENGLISH LEARNERS	3%	FOSTER YOUTH	0%
HOMELESS	1%	MIGRANT	0%
SOCIOECONOMICALLY DISADVANTAGED	47.7%	STUDENT WITH DISABILITIES	11.9%

ONE SCHOOL, THREE ACADEMIES



FLEX

382

TK-3: 159

4-6: 145

7-8: 78

9-12: 0



HOMESCHOOL

736

TK-3: 371

4-6: 208

7-8: 87

9-12: 70



VIRTUAL

397

TK-3: 0

4-6: 14

7-8: 85

9-12: 298

***ENROLLMENT ON 3/1/23**

THREE ACADEMIES, ONE MISSION

ME

CTE STUDENTS:

94

A-G COURSE
ENROLLMENT:

93%

AP COURSE
ENROLLMENT:

8

GRAD RATE: 93%

ELITE

We focus on **flexible, individualized** homeschool, virtual and blended academies for students choosing not to attend traditional schools. Our primary goal is to provide **individualized instruction for all students** in an effort to accelerate performance.

LU

CTE STUDENTS:

141

A-G COURSE
ENROLLMENT:

98%

AP COURSE
ENROLLMENT:

30

GRAD RATE: 81%

*AS OF 3/1/23



**A DIVE INTO OUR
PERFORMANCE**



CAASPP



ELA



ELA

BOTH CHARTERS

Not Met
26%

Exceeded
22.8%

51.79%
Met/Exceeded

Nearly Met
22.2%

Met
29%

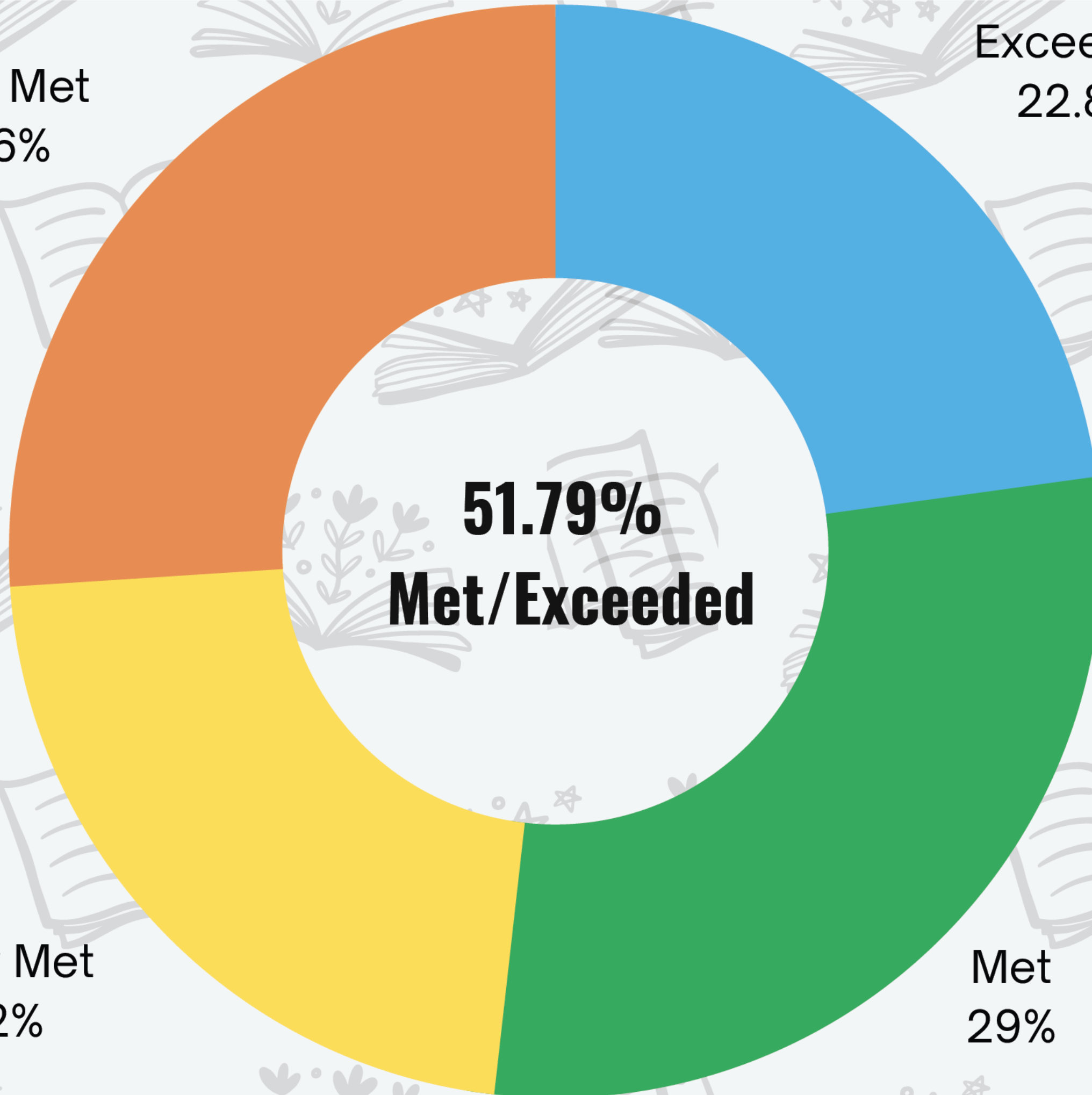

ELA

MAINTAINED

DECLINED

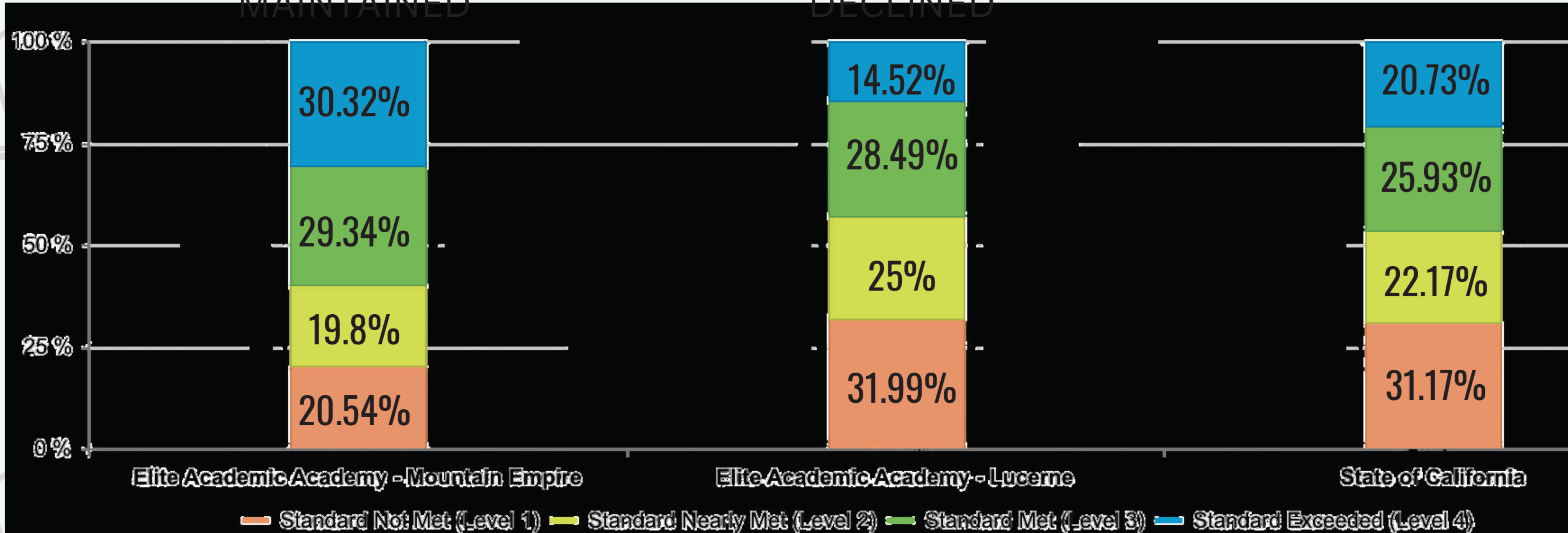

ELA AREAS OF GROWTH

ME

3RD  8%

11TH  10%

LU

4TH  2%

5TH  6%

ELA

■ 2022 ■ 2023

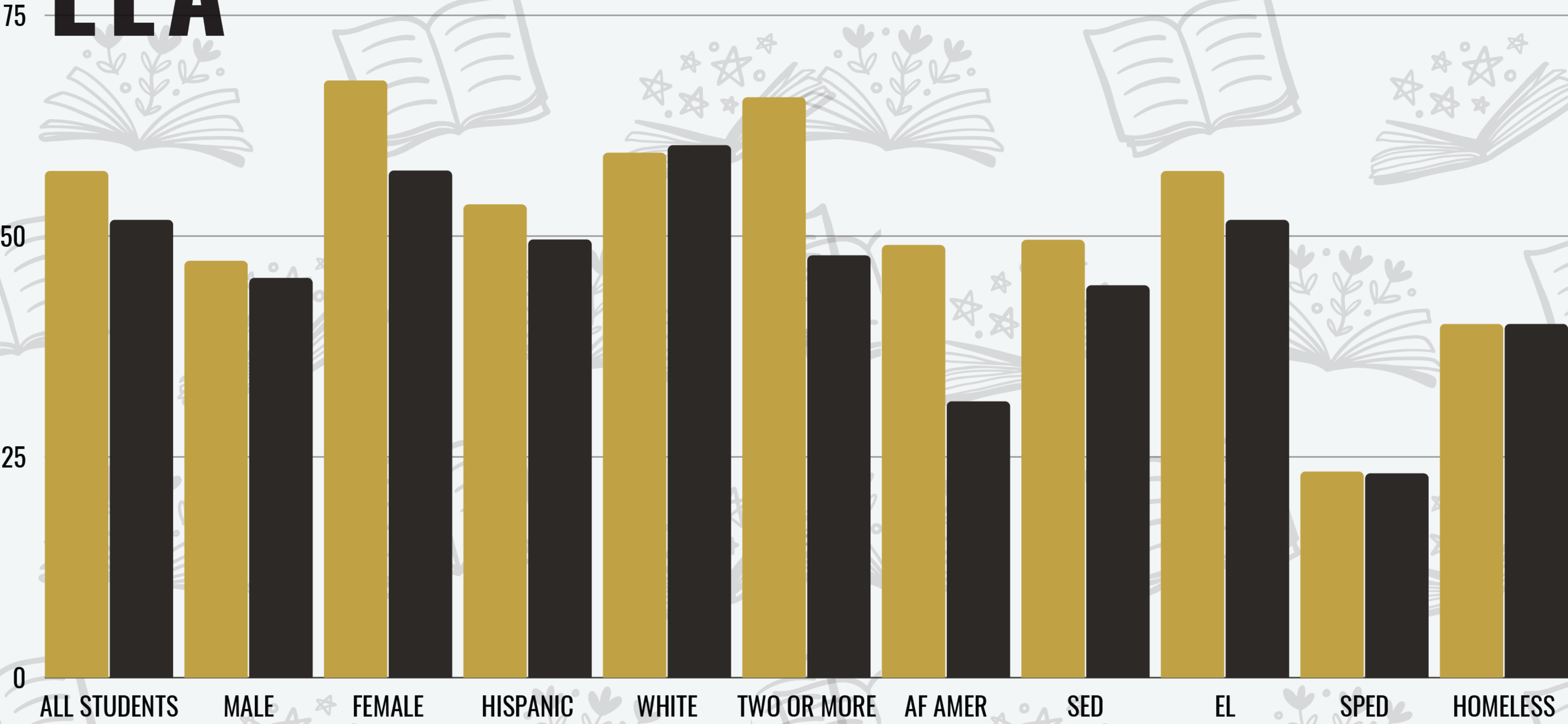



CAASPP

MATH



MATH

BOTH CHARTERS

Not Met
35.5%

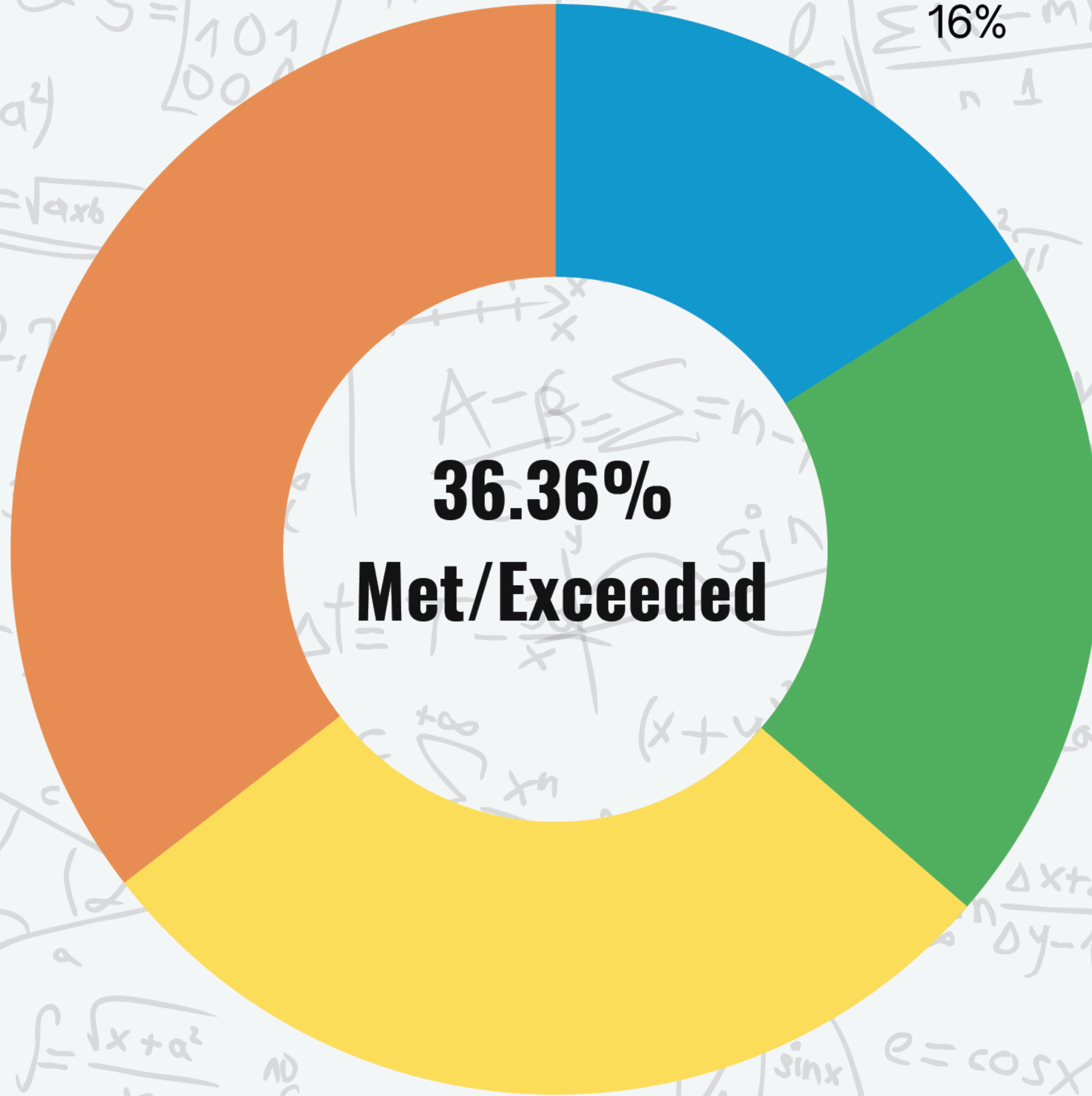

Exceeded
16%

36.36%
Met/Exceeded

Met
20.4%

Nearly Met
28.2%

MATH

MAINTAINED

DECLINED

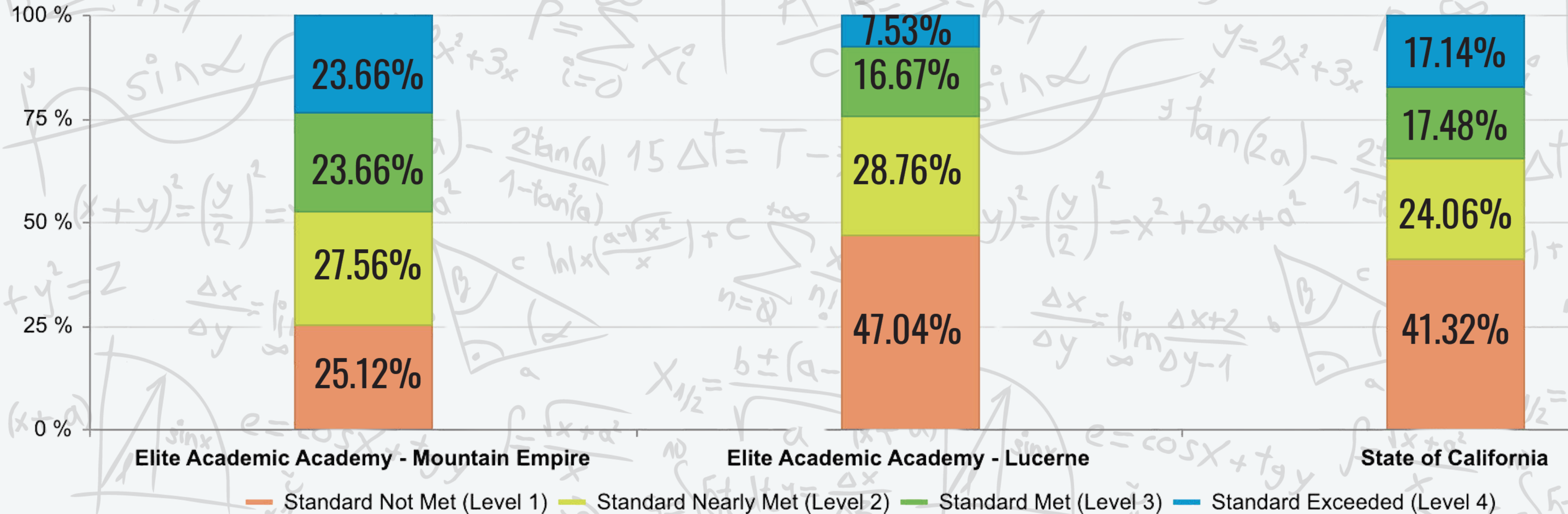

MATH AREAS OF GROWTH

ME

LU

3RD  10%

8TH  7%

5TH  2%

5TH  5%

11TH  3%

7TH  6%

MATH

■ 2022 ■ 2023

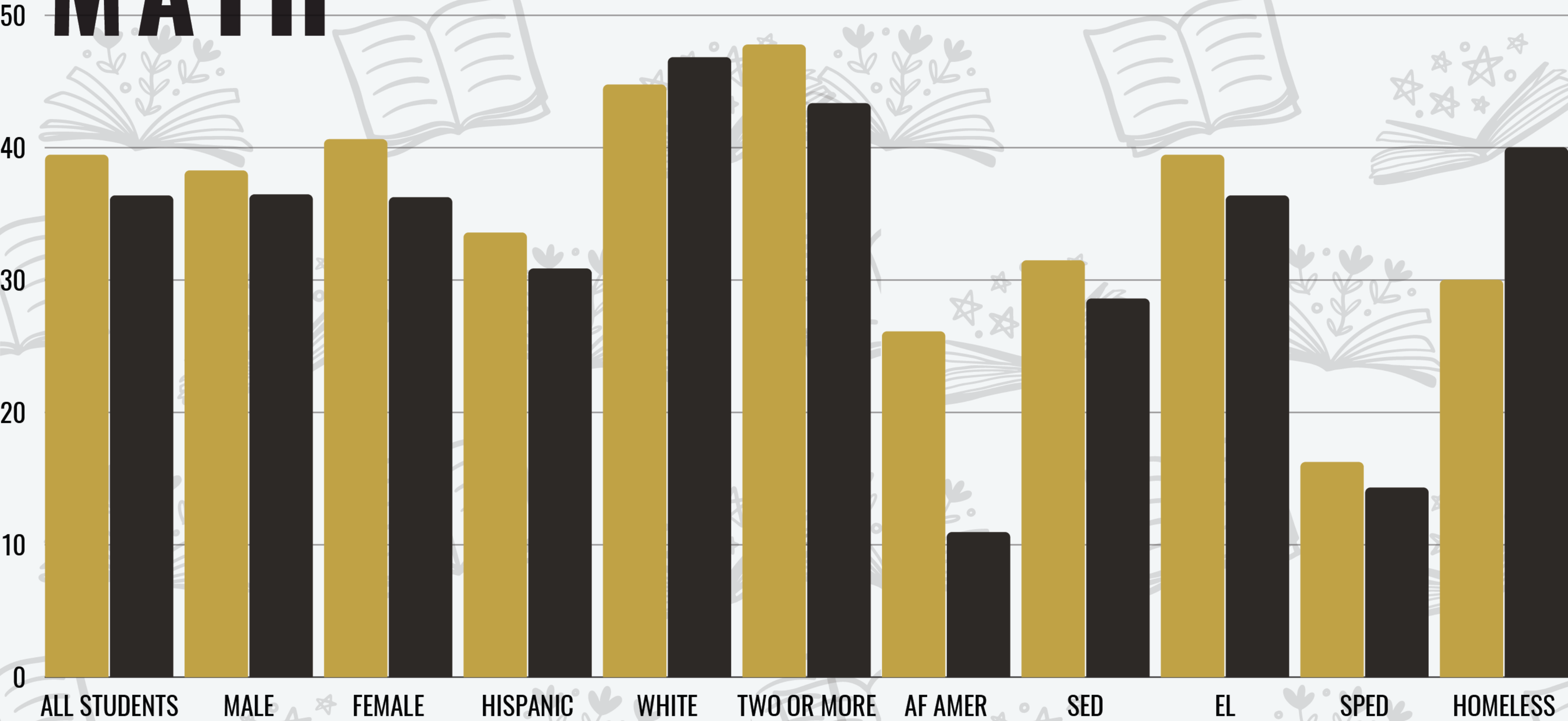



CAASPP

**THERE'S
MORE**



CAST

Met/Exceed

5th: 45%

8th: 32%

HS: 34%



37%

**MET/EXCEED
STANDARD**



ELPAC

45 EL STUDENTS

22 LUCERNE

23 MOUNTAIN EMPIRE



69%

**WELL OR
MODERATELY
DEVELOPED**



**OUTPERFORMED
STATE,
COUNTY &
BOTH
DISTRICTS!**

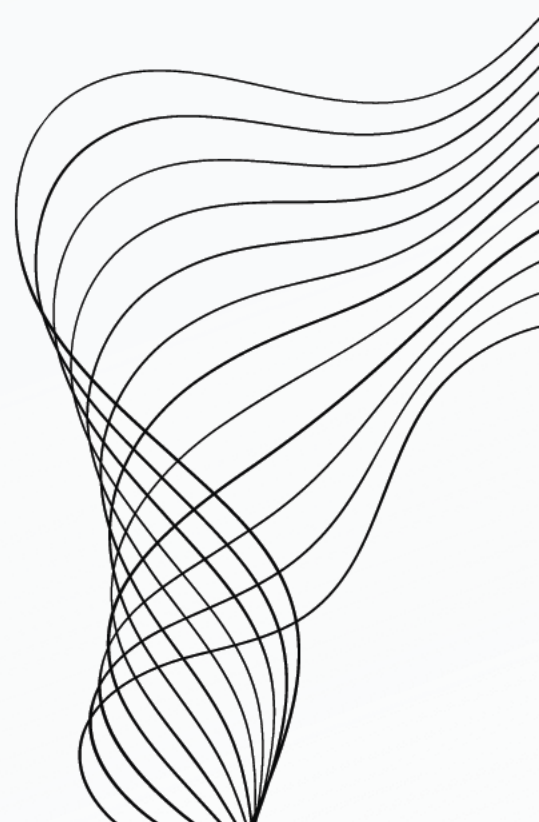
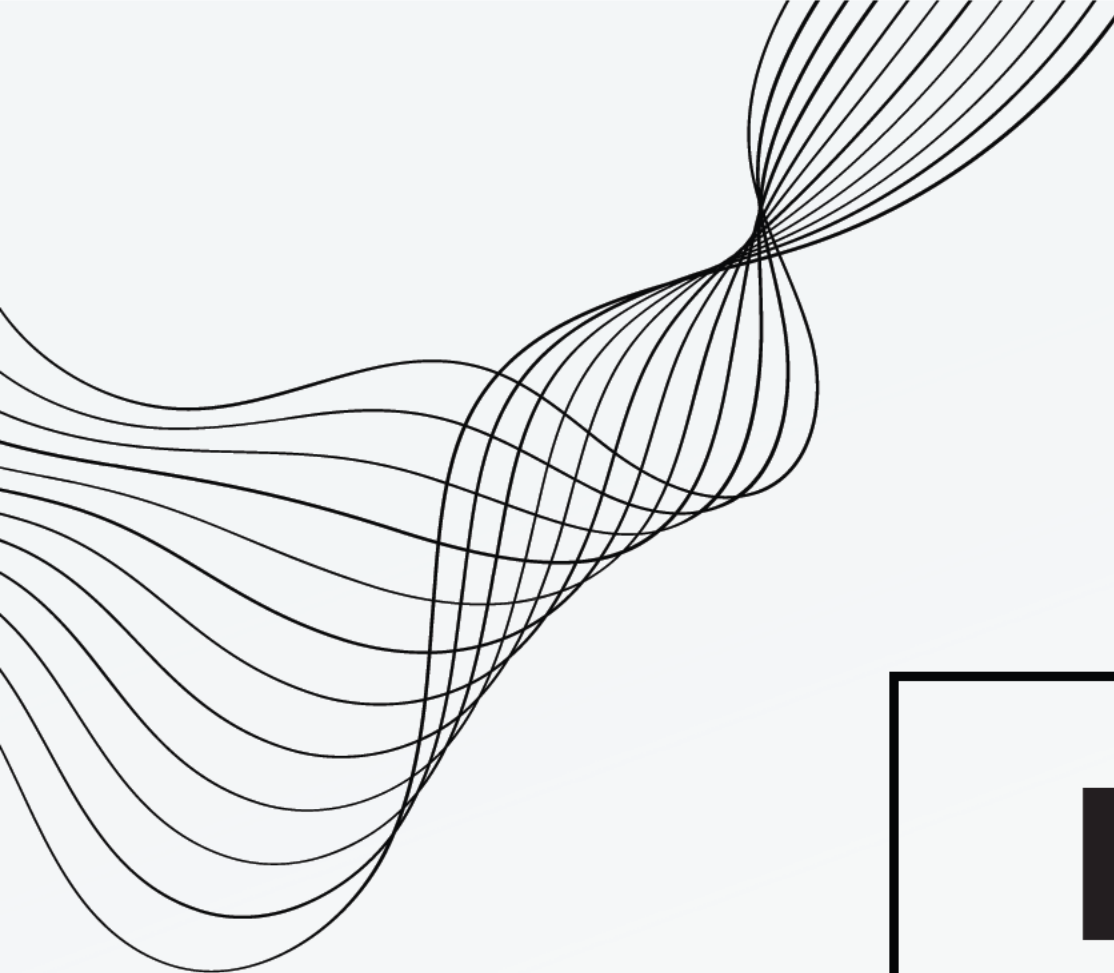

**DOES ENROLLMENT
LENGTH
MATTER?**

**STUDENTS
ENROLLED 2+
YEARS
OUTPERFORM
NEWER
STUDENTS**

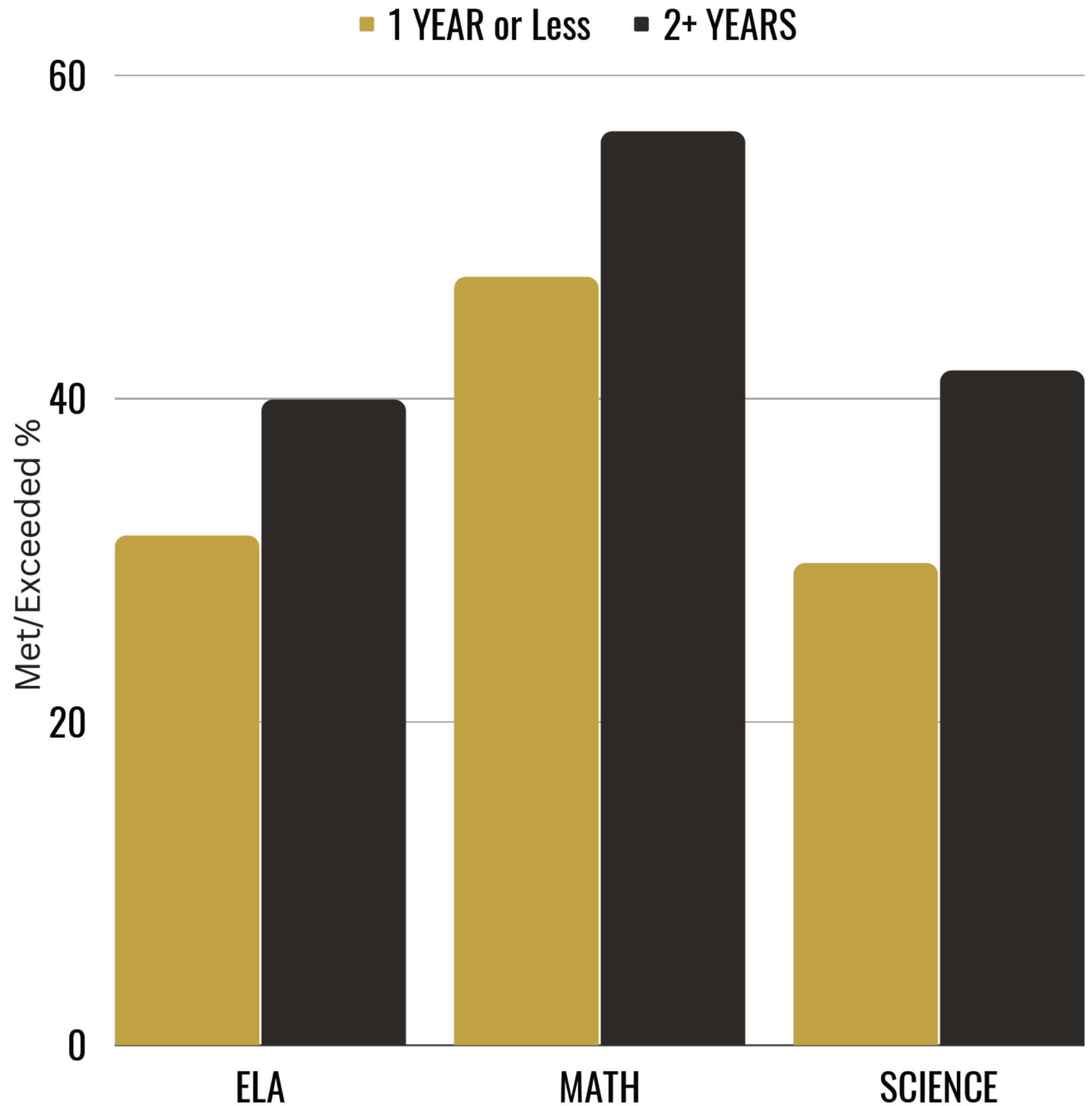



IREADY

**VERIFIABLE DATA HELPS US PINPOINT WHAT
RESOURCES STUDENTS NEED TO BE ACADEMICALLY SUCCESSFUL**



IREADY & CAASPP ALIGNMENT

ELA

iReady BOY Assessment

41%

At/Above
Grade Level

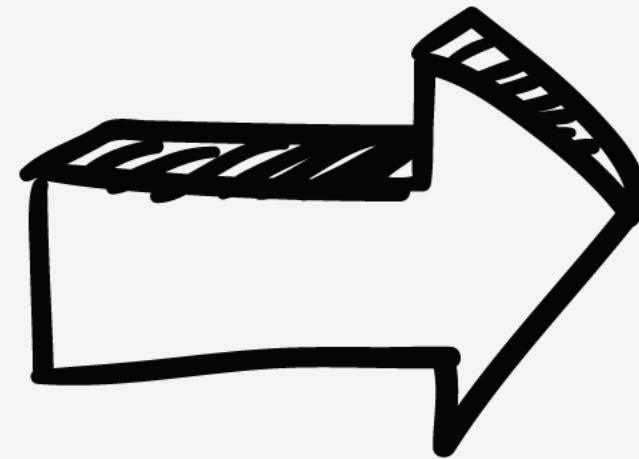

CAASPP Results

44%

At/Above
Grade Level

IREADY & CAASPP ALIGNMENT

MATH

iReady BOY Assessment

20%

**At/Above
Grade Level**

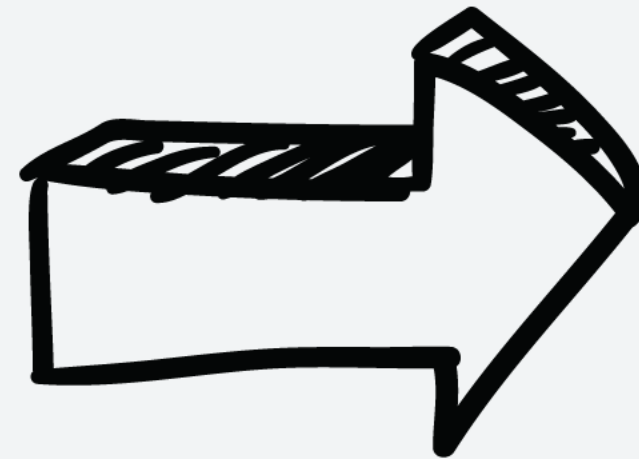

CAASPP Results

28%

**At/Above
Grade Level**

BOY IREADY PROFICIENCY

ALL STUDENTS

ELA



45%

MATH



31%

NEXT STEPS

- Teachers are meeting with our Assessment Dept to review the data for their student roster
- Academy Directors will continue to review data monthly with Assessment Director to look for needs, trends, and possible action items
- Coord of Schoolwide Systems is monitoring Canvas grades and providing weekly updates to Academy Directors
- Content Teachers are collaborating on course adjustments to support academy vocabulary and skill acquisition



Elite Academic Academy - Mountain Empire

Join Zoom Meeting

[https://eliteacademic.zoom.us/j/94339322461?](https://eliteacademic.zoom.us/j/94339322461?pwd=dVJiSVBTbTNleGZobGduSk1NZINyZz09)
pwd=dVJiSVBTbTNleGZobGduSk1NZINyZz09 Meeting ID:
943 3932 2461 Passcode: 517181

October 5th, 2023 at 10:00 am

43414 Business Park Drive, Temecula, CA 92590

3406 Winona Ave., Burbank CA 91504

9337 Vervain Street, San Diego , CA 92129

13255 Black Mountain Road, San Diego, CA 92129



Elite Academic Academy - Mountain Empire -October 5th, 2023

Elite Academic Academy - Mountain Empire

Meeting Location

Any public vote will be done by roll call to ensure the public knows who is speaking and voting. Members of the public may easily observe the meeting and offer public comment using the following dial-in numbers and/or internet link:Join Zoom meeting:<https://eliteacademic.zoom.us/j/94339322461?pwd=dVJiSVBTbTNleGZobGduSk1NZiNyZz09>
Meeting ID: 943 3932 2461
Passcode: 517181

Time: 10:12 am

1.0 Call To Order

Roll Call:
Kent Christensen, Lindsey Burkett, Ronnie Jackson

Ronnie Kent

2.0 Approve/Adopt the Agenda

It is recommended the Board of Directors adopt as presented the agenda for the Board Meeting of October 5th, 2023.

Motion: Second:
Vote: Kent; Aye, Lindsey; Aye, Ronnie; Aye.
Item carries 3-0.

3.0 Public Comment -Closed Session

The public has a right to comment on any items of the closed session agenda. Members of the public will be permitted to comment on any other item within the Board's jurisdiction under section 8.0 Public Comments at Board Meetings.

4.0 Adjourn to Closed Session

The board will consider and may act on any of the Closed Session matters listed in Agenda Item 13.0.

5.0 Closed Session

The Board will consider and may act on any of the following items in closed session; any action taken in closed session will be reported in open session as required by law.

5.1 Personnel Matters (With respect to every item of business to be discussed in closed session pursuant to Government Code Section 54957.6)

Open (Time): 10:14 am
Close (Time): 10:37 am

5.1 CEO Goal Review and Proposal for the 23.24 School Year

5.2 Employer/Employee Relations (With respect to every item of business to be discussed in closed session pursuant to Government Code Section 54957.6)

Time: 10:37 am

6.0 Pledge Of Allegiance

Led By: Meghan Freeman

7.0 Open Session

8.0 Public Comment

Please submit a request to speak to the Board of Directors. Cards can be asked for by emailing galtamirano@eliteacademic.com. Please complete and return the form for agendaized or non-agendaized items, prior to the meeting. Not more than three (3) minutes are to be allotted to any one (1) speaker, and no more than twenty (20) minutes on the same subject. This portion of the agenda is for comments, recognitions and reports to the Board and is not intended to be a question and answer period. If you have questions for the Board, please provide the Board President with a written copy and an administrator will provide answers at a later date. A request for disability related modifications or accommodations in order to participate in the public meeting, including auxiliary aids or services, may be made to Ms. Meghan Freeman at mfreeman@eliteacademic.com at least 72 hours prior to the meeting.

9.0 General Functions

9.1 Informational Items

A. CEO Authorizer Report

EAA-ME CEO Report Sept. 2023.pdf

9.2 Consent Agenda

It is recommended that the board approve the following consent agenda items.

A. Meeting Minutes from September 7th, 2023

EAA-ME 09.07.23.pdf

B. Warrant Register

WarrantRegisterME_Sep_B_2324.pdf

C. New Instructional Materials Community Partners

Elite Academic Instructional Service Community
Partner_September_2023 - VCI Community Partners.pdf

D. New Educational Materials Community Partners

Elite Academic Educational Materials
Partner_September_2023.xlsx - EM Partners.pdf

E. Job Descriptions

JD - Temp Large Caseload Stipend (rider to Teacher JD)
(pending board approval).pdf

Ronnie Kent

Motion: Second:
Vote: Kent; Aye, Lindsey; Aye,
Ronnie; Aye.
Item carries 3-0.

10.0 Personnel Services

10.1 Employee Contract Addendums

It is recommended that the board ratify the following Employee Contract Addendums for Elite Academic Academy - Mountain Empire.

EAA-ME Contract Addendums.pdf

10.2 Employee Release and Resignations

It is recommended that the board ratify the following Employee Release and Resignations for Elite Academic Academy - Mountain Empire.

EAA-ME Release and Resignations.pdf

Kent Ronnie

Motion: Second:
Vote: Kent; Aye, Lindsey; Aye,
Ronnie; Aye.
Item carries 3-0.

Kent Ronnie

Motion: Second:
Vote: Kent; Aye, Lindsey; Aye,
Ronnie; Aye.
Item carries 3-0.

11.0 Business Services

11.1 Student Leadership Conference Invoice

It is recommended that the board approve the following Student Leadership Conference Invoice for Elite Academic Academy - Mountain Empire.

2024 Elite Academic Academy Student Leadership
Invoice.docx.pdf

11.2 Elite 2023-24 Staff Professional Development Meeting Proposals

It is recommended that the board approve the following Elite 2023-24 Staff Professional Development Meeting Proposals for Elite Academic Academy - Mountain Empire.

Feb 2024 All Staff PD.pdf

EAA PD Aug 2024.pdf

11.3 CSDC Conference Staff Registrations Invoice

It is recommended that the board approve the following CSDC Conference Staff Registrations Invoice for Elite Academic Academy - Mountain Empire.

2023 CSDC Conference Invoice.pdf

11.4 CTE Staff Professional Development Contract

It is recommended that the board approve the following CTE Staff Professional Development Contract for Elite Academic Academy -

Kent Ronnie

Motion: Second:
Vote: Kent; Aye, Lindsey; Aye,
Ronnie; Aye.
Item carries 3-0.

Kent Ronnie

Motion: Second:
Vote: Kent; Aye, Lindsey; Aye,
Ronnie; Aye.
Item carries 3-0.

Kent Ronnie

Motion: Second:
Vote: Kent; Aye, Lindsey; Aye,
Ronnie; Aye.
Item carries 3-0.

Kent Ronnie

Motion: Second:
Vote: Kent; Aye, Lindsey; Aye,
Ronnie; Aye.
Item carries 3-0.

Motion to open items
10.1-10.2 together:
Motion: Kent
Second: Ronnie

Motion to open items
11.1-11.4 together:
Motion: Kent
Second: Ronnie

Mountain Empire.
Elite CTE Program Contract.pdf

CTE AV Proposal.pdf

12.0 Educational Services/Policy Development

12.1 Overnight Fieldtrip Requests

It is recommended that the board approve the following Overnight Fieldtrip Requests for Elite Academic Academy - Mountain Empire.

November 7-8th San Jacinto Campout - Overnight Field Trip Request for Board Approval.pdf

November 14-16th Lawler Lodge CPR Training - Overnight Field Trip Request for Board Approval.pdf

Oct 23-25th 2023 Catalina Campout Trip - Overnight Field Trip Request for Board Approval.pdf

12.2 Elite Exemption from Coursework Policy

It is recommended that the board approve the following Elite Exemption from Coursework Policy for Elite Academic Academy - Mountain Empire.

EAA Exemptions from Coursework Policy 2023-24.pdf

12.3 UPK Grant Collection Survey

It is recommended that the board approve the following UPK Grant Collection Survey for Elite Academic Academy - Mountain Empire.

ME Final 23_24 UPKProgramreport2LEA.pdf

12.4 CTEIG Grant Collection Survey

It is recommended that the board approve the following CTEIG Grant Collection Survey for Elite Academic Academy - Mountain Empire.

Elite Academic Academy Mountain Empire 37682130136978 (2).docx

12.5 Keynote Speaker Proposal

It is recommended that the board approve the following Keynote Speaker Proposal for Elite Academic Academy - Mountain Empire.

Elite Academics Academy Speaking Proposal.pdf

12.6 Elite X Proposal

It is recommended that the board approve the following Elite X Proposal for Elite Academic Academy - Mountain Empire.

Elite Level Student Engagement (3)-revised.pdf

13.0 Report of Action Taken in Closed Session

The Board will report any action taken in closed session as required by law.

In closed session today we reviewed the CEO's goals for last year and progress towards those goals as well as reviewed goals for the year moving forward for the CEO and then approved both those items.

14.0 Calendar

The next Special board meeting is October 13th, 2023 at 9:30 am. The next regularly scheduled meeting is November 2nd, 2023 at 10:00 am.

15.0 Board Comments and Future Planning

16.0 Adjournment

In compliance with Government Code section 54957.5, open session materials distributed to Board Members for review prior to a meeting may be viewed at the eliteacademic.com or at the scheduled meeting. Board agenda back-up materials may also be requested by calling the School at 1(866)354-8302. In addition, if you would like a copy of any record related to an item on the agenda, please contact administration.

In compliance with the American with Disabilities Act, if you need special assistance, disability-related modifications or accommodations, including auxiliary aids or services, in order to participate in the public meetings of the Charter's Board of Directors, please contact the School at 1(866) 354-8302. Notification 72 hours prior to the meeting will enable the School to make reasonable arrangements to ensure accommodation and accessibility to this meeting. Upon request, the School shall also make available this agenda and all other public records associated with this meeting in appropriate alternative formats for persons with a disability.

Ronnie Kent

Motion: Second:
Vote: Kent; Aye, Lindsey; Aye,
Ronnie; Aye.
Item carries 3-0.

Kent Ronnie

Motion: Second:
Vote: Kent; Aye, Lindsey; Aye,
Ronnie; Aye.
Item carries 3-0.

Ronnie Kent

Motion: Second:
Vote: Kent; Aye, Lindsey; Aye,
Ronnie; Aye.
Item carries 3-0.

Kent Ronnie

Motion: Second:
Vote: Kent; Aye, Lindsey; Aye,
Ronnie; Aye.
Item carries 3-0.

Ronnie Kent

Motion: Second:
Vote: Kent; Aye, Lindsey; Aye,
Ronnie; Aye.
Item carries 3-0.

Ronnie Kent

Motion: Second:
Vote: Kent; Aye, Lindsey; Aye,
Ronnie; Aye.
Item carries 3-0.

Kent Lindsey

Motion: Second:
Vote: Kent; Aye, Lindsey; Aye,
Ronnie; Aye.
Item carries 3-0.

Staff Present:

Meghan Freeman, Adam W., Ashly S.,
Antonette S., Ashlea K., Catherine H., Chelsie
W., Elite Offices, Evan J., Jen E., Karen M.,
Kris M., Kristen H., Misty C., Monique W.,
Teresa S., Tracy H., Gena A.

Time: 11:02 am

Elite Academic Academy - Mountain Empire

Date	Vendor Name	Account Name	Ref Number	Amount
9/1/2023	USPS.COM PICKUP ON DEMAND	Postage & Delivery - Business	CC 9912	\$26.50
9/1/2023	SPEECH TIME FUN INC.	Special Education Services	CC 9912	\$275.00
9/3/2023	BESTBUYCOM806788938046	Technology Equipment - Staff	CC 9912	\$1,823.24
9/3/2023	BESTBUYCOM806788938046	Technology Equipment - Staff	CC 9912	\$181.25
9/3/2023	PARCHMENT LLC	Core Teaching/Student Supplies	CC 9912	\$7,875.00
9/5/2023	SPEECH TIME FUN INC.	Special Education Services	CC 9912	\$25.00
9/6/2023	- ASCA -	Professional Development	CC 9912	\$129.00
9/6/2023	TIME IS LTD	Technology Services & Software - Business	CC 9912	\$99.00
9/10/2023	CITY OF COVINA	Registration Fees - conferences	CC 9912	-\$200.00
9/10/2023	SQ *KONA ICE	Educational Services	CC 9912	-\$300.00
9/10/2023	THE DIGITAL SLP	Special Education Services	CC 9912	\$29.00
9/14/2023	IN *SLP TOOLKIT	Special Education Services	CC 9912	\$645.00
9/14/2023	ULINE *SHIP SUPPLIES	Postage & Delivery - Educational	CC 9912	\$1,040.24
9/14/2023	CALENDLY	Technology Services & Software - Business	CC 9912	\$1,240.54
9/15/2023	ULTIMATE SLP	Special Education Services	CC 9912	\$12.95
9/17/2023	EXTRA SPACE 3598	Rent - Facilities Lease	CC 9912	\$313.00
9/20/2023	CUSTOMINK LLC	Marketing	CC 9912	\$66.01
9/20/2023	CUSTOMINK LLC	Marketing	CC 9912	\$65.40
9/20/2023	KOLBE CORP	Professional Development	CC 9912	\$111.00
9/21/2023	ULINE *SHIP SUPPLIES	Postage & Delivery - Educational	CC 9912	\$276.95
9/22/2023	STARLINK INTERNET	Phone / Internet / Website Fees	CC 9912	\$150.00
9/24/2023	PODS 9/100	Rent - Facilities Lease	CC 9912	\$738.00
9/24/2023	FEDEX OFFICE 800000836	Postage & Delivery - Educational	CC 9912	\$504.40
9/26/2023	KOLBE CORP	Professional Development	CC 9912	\$1,585.56
9/27/2023	IN *STUKENT INC.	Approved Core Curriculum, Teacher Manuals &	CC 9912	\$3,000.00
9/28/2023	WWW.TANGO.US	Technology Services & Software - Business	CC 9912	\$192.00
9/28/2023	FEDEX OFFICE 800000836	Postage & Delivery - Business	CC 9912	\$726.31
10/2/2023	All About Learning Press, Inc.	Approved Core Curriculum, Teacher Manuals &	917553	\$47.76
10/2/2023	Amazon Capital Services, Inc.	Approved Core Curriculum, Teacher Manuals &	1WMY-W4J1-HYYH	\$17.24
10/2/2023	Learning Without Tears	Approved Core Curriculum, Teacher Manuals &	INV188160	\$20.42
10/2/2023	Logic of English	Approved Core Curriculum, Teacher Manuals &	SI-190005	\$79.98
10/2/2023	Logic of English	Approved Core Curriculum, Teacher Manuals &	SI-190020	\$20.00
10/2/2023	Outschool, Inc.	Approved Core Curriculum, Teacher Manuals &	12345719445	\$495.00
10/2/2023	Pandia Press	Approved Core Curriculum, Teacher Manuals &	40975	\$219.97

Warrant Register: September 30 - October 26, 2023, September CC Charges

Elite Academic Academy - Mountain Empire

10/2/2023	Pandia Press	Approved Core Curriculum, Teacher Manuals &	41038	\$166.98
10/2/2023	Rainbow Resource Center	Approved Core Curriculum, Teacher Manuals &	4129142	\$52.65
10/2/2023	Rainbow Resource Center	Approved Core Curriculum, Teacher Manuals &	4172614	\$96.46
10/2/2023	Rainbow Resource Center	Approved Core Curriculum, Teacher Manuals &	4172520	\$76.42
10/2/2023	Rainbow Resource Center	Approved Core Curriculum, Teacher Manuals &	4165409	\$80.41
10/2/2023	Rainbow Resource Center	Approved Core Curriculum, Teacher Manuals &	4179218	\$21.84
10/2/2023	Rainbow Resource Center	Approved Core Curriculum, Teacher Manuals &	4184481	\$256.80
10/2/2023	Rainbow Resource Center	Approved Core Curriculum, Teacher Manuals &	4184384	\$122.63
10/2/2023	Rainbow Resource Center	Approved Core Curriculum, Teacher Manuals &	4183392	\$49.95
10/2/2023	Rainbow Resource Center	Approved Core Curriculum, Teacher Manuals &	4183688	\$153.08
10/2/2023	Rainbow Resource Center	Approved Core Curriculum, Teacher Manuals &	4184379	\$34.95
10/2/2023	Rainbow Resource Center	Approved Core Curriculum, Teacher Manuals &	4183699	\$139.24
10/2/2023	Rainbow Resource Center	Approved Core Curriculum, Teacher Manuals &	4183727	\$142.45
10/2/2023	Rainbow Resource Center	Approved Core Curriculum, Teacher Manuals &	4183692	\$191.88
10/2/2023	Rainbow Resource Center	Approved Core Curriculum, Teacher Manuals &	4165091	\$100.15
10/2/2023	Rainbow Resource Center	Approved Core Curriculum, Teacher Manuals &	4183219	\$221.90
10/2/2023	Rainbow Resource Center	Approved Core Curriculum, Teacher Manuals &	4183938	\$273.41
10/2/2023	Rainbow Resource Center	Approved Core Curriculum, Teacher Manuals &	4183733	\$284.63
10/2/2023	Rainbow Resource Center	Approved Core Curriculum, Teacher Manuals &	4183918	\$369.74
10/2/2023	Rainbow Resource Center	Approved Core Curriculum, Teacher Manuals &	4183935	\$203.65
10/2/2023	Studies Weekly	Approved Core Curriculum, Teacher Manuals &	488459	\$86.09
10/2/2023	Studies Weekly	Approved Core Curriculum, Teacher Manuals &	489918	\$86.09
10/2/2023	Studies Weekly	Approved Core Curriculum, Teacher Manuals &	490027	\$86.89
10/2/2023	Studies Weekly	Approved Core Curriculum, Teacher Manuals &	490022	\$86.09
10/2/2023	Studies Weekly	Approved Core Curriculum, Teacher Manuals &	490114	\$43.05
10/2/2023	Studies Weekly	Approved Core Curriculum, Teacher Manuals &	489720	\$43.05
10/2/2023	Studies Weekly	Approved Core Curriculum, Teacher Manuals &	490036	\$86.09
10/2/2023	Studies Weekly	Approved Core Curriculum, Teacher Manuals &	489726	\$43.05
10/2/2023	Studies Weekly	Approved Core Curriculum, Teacher Manuals &	489724	\$43.05
10/2/2023	Studies Weekly	Approved Core Curriculum, Teacher Manuals &	489721	\$43.05
10/2/2023	Studies Weekly	Approved Core Curriculum, Teacher Manuals &	489789	\$86.49
10/2/2023	Studies Weekly	Approved Core Curriculum, Teacher Manuals &	489725	\$43.05
10/2/2023	Studies Weekly	Approved Core Curriculum, Teacher Manuals &	489912	\$86.49
10/2/2023	Studies Weekly	Approved Core Curriculum, Teacher Manuals &	489785	\$43.05
10/2/2023	Studies Weekly	Approved Core Curriculum, Teacher Manuals &	490038	\$86.09

Elite Academic Academy - Mountain Empire

10/2/2023	Studies Weekly	Approved Core Curriculum, Teacher Manuals &	490111	\$43.25
10/2/2023	Studies Weekly	Approved Core Curriculum, Teacher Manuals &	489788	\$86.09
10/2/2023	Studies Weekly	Approved Core Curriculum, Teacher Manuals &	489784	\$43.05
10/2/2023	Studies Weekly	Approved Core Curriculum, Teacher Manuals &	489722	\$43.05
10/2/2023	Studies Weekly	Approved Core Curriculum, Teacher Manuals &	489775	\$86.89
10/2/2023	Studies Weekly	Approved Core Curriculum, Teacher Manuals &	490039	\$86.09
10/2/2023	Studies Weekly	Approved Core Curriculum, Teacher Manuals &	489755	\$86.49
10/2/2023	Studies Weekly	Approved Core Curriculum, Teacher Manuals &	490110	\$86.09
10/2/2023	Studies Weekly	Approved Core Curriculum, Teacher Manuals &	489778	\$86.09
10/2/2023	Studies Weekly	Approved Core Curriculum, Teacher Manuals &	489779	\$86.09
10/2/2023	Studies Weekly	Approved Core Curriculum, Teacher Manuals &	489727	\$43.05
10/2/2023	Studies Weekly	Approved Core Curriculum, Teacher Manuals &	490582	\$86.09
10/2/2023	Studies Weekly	Approved Core Curriculum, Teacher Manuals &	490555	\$86.09
10/2/2023	Studies Weekly	Approved Core Curriculum, Teacher Manuals &	490581	\$86.09
10/2/2023	Amazon Capital Services, Inc.	Core Teaching/Student Supplies	1D11-H3V1-PVFC	\$289.28
10/2/2023	Amazon Capital Services, Inc.	Core Teaching/Student Supplies	1PR4-CW6Y-Y3TK	\$391.11
10/2/2023	Amazon Capital Services, Inc.	Core Teaching/Student Supplies	13W3-4KDK-X11K	\$405.18
10/2/2023	Amazon Capital Services, Inc.	Core Teaching/Student Supplies	1WKF-1HM4-7W9H	\$444.82
10/2/2023	Amazon Capital Services, Inc.	Core Teaching/Student Supplies	1T3V-MFQK-CMYR	\$206.42
10/2/2023	Amazon Capital Services, Inc.	Core Teaching/Student Supplies	1FHP-7MJG-9T4M	\$272.99
10/2/2023	Amazon Capital Services, Inc.	Core Teaching/Student Supplies	1QGT-9GWW-JFY4	\$43.99
10/2/2023	Amazon Capital Services, Inc.	Core Teaching/Student Supplies	1JGK-F3QY-FQLP	\$87.02
10/2/2023	Little Passports, Inc	Core Teaching/Student Supplies	IN-0000996183	\$240.93
10/2/2023	Little Passports, Inc	Core Teaching/Student Supplies	IN-0000996386	\$322.60
10/2/2023	Little Passports, Inc	Core Teaching/Student Supplies	IN-0000996321	\$322.60
10/2/2023	Little Passports, Inc	Core Teaching/Student Supplies	IN-0000996322	\$322.60
10/2/2023	Little Passports, Inc	Core Teaching/Student Supplies	IN-0000996323	\$180.70
10/2/2023	Little Passports, Inc	Core Teaching/Student Supplies	IN-0000996310	\$322.60
10/2/2023	Rainbow Resource Center	Core Teaching/Student Supplies	4152797	\$201.52
10/2/2023	Neesha N. Rahim	Educational Services	60	\$7,500.00
10/2/2023	Neesha N. Rahim	Educational Services	40	\$11,500.00
10/2/2023	Nicole the Math Lady, LLC	Educational Services	6441	\$59.00
10/2/2023	Department of Justice	Fingerprinting	682054	\$120.50
10/2/2023	Amazon Capital Services, Inc.	Materials & Supplies - Office	14NT-HPV6-1V9C	\$510.55
10/2/2023	Nexelm LLC	Rent - Facilities Lease	ELM203_100123	\$2,558.60

Elite Academic Academy - Mountain Empire

10/2/2023	Wildomar Valley Wood Products, Inc.,	Rent - Facilities Lease	10Oct2023Lease	\$2,752.50
10/2/2023	Southern California Edison	Utilities - Gas/Electric/Water	010OctSCE2023ME	\$362.35
10/4/2023	Anthem Blue Cross	Health Insurance	2.0231E+11	\$27,316.77
10/4/2023	Guardian	Health Insurance	010Oct2023	\$3,532.74
10/6/2023	Monday.com Ltd	Technology Services & Software - Business	IN23010003345a	\$15,985.50
10/10/2023	Ambassador Media Group, LLC	Educational Services	7375	\$16,353.27
10/10/2023	Savannah Schuster	Educational Services	100923	\$800.00
10/11/2023	Life Storage	Rent - Facilities Lease	10Oct23#658b	\$156.50
10/12/2023	FIS LOCKBOX OPERATIONS ATTN:PITN	Postage & Delivery - Educational	022.ME	\$7,000.00
10/13/2023	All About Learning Press, Inc.	Approved Core Curriculum, Teacher Manuals &	917185	\$72.29
10/13/2023	All About Learning Press, Inc.	Approved Core Curriculum, Teacher Manuals &	917706	\$138.07
10/13/2023	All About Learning Press, Inc.	Approved Core Curriculum, Teacher Manuals &	918011	\$139.20
10/13/2023	Amazon Capital Services, Inc.	Approved Core Curriculum, Teacher Manuals &	1XFF-XCG1-Y4QQ	\$87.56
10/13/2023	Amazon Capital Services, Inc.	Approved Core Curriculum, Teacher Manuals &	1LXK-36MQ-LLM4	\$12.48
10/13/2023	Amazon Capital Services, Inc.	Approved Core Curriculum, Teacher Manuals &	1WXH-4FR4-V6TC	\$64.65
10/13/2023	Amazon Capital Services, Inc.	Approved Core Curriculum, Teacher Manuals &	1Q7V-NHPH-3G9R	\$54.32
10/13/2023	Amazon Capital Services, Inc.	Approved Core Curriculum, Teacher Manuals &	19L4-JPTC-XLQC	\$52.79
10/13/2023	Amazon Capital Services, Inc.	Approved Core Curriculum, Teacher Manuals &	19W4-3P4P-LCPM	\$48.68
10/13/2023	Amazon Capital Services, Inc.	Approved Core Curriculum, Teacher Manuals &	1HPV-RHFC-HC1H	\$42.82
10/13/2023	Amazon Capital Services, Inc.	Approved Core Curriculum, Teacher Manuals &	19W4-3P4P-WP3T	\$40.89
10/13/2023	Amazon Capital Services, Inc.	Approved Core Curriculum, Teacher Manuals &	16PY-LDXP-WCWR	\$30.91
10/13/2023	Amazon Capital Services, Inc.	Approved Core Curriculum, Teacher Manuals &	13QW-TTJX-W973	\$15.72
10/13/2023	Amazon Capital Services, Inc.	Approved Core Curriculum, Teacher Manuals &	1FNV-WY6V-6DPT	\$10.76
10/13/2023	Amazon Capital Services, Inc.	Approved Core Curriculum, Teacher Manuals &	1PNF-Y34P-H9LQ	\$13.67
10/13/2023	Amazon Capital Services, Inc.	Approved Core Curriculum, Teacher Manuals &	19W4-3P4P-FHYD	\$11.84
10/13/2023	Amazon Capital Services, Inc.	Approved Core Curriculum, Teacher Manuals &	1L4K-LDLY-QRNT	\$6.44
10/13/2023	Amazon Capital Services, Inc.	Approved Core Curriculum, Teacher Manuals &	1QKC-3LCR-RJVH	\$6.44
10/13/2023	Amazon Capital Services, Inc.	Approved Core Curriculum, Teacher Manuals &	1D1K-RMJF-R1JG	\$13.67
10/13/2023	Amazon Capital Services, Inc.	Approved Core Curriculum, Teacher Manuals &	1FCF-9KFP-NP7D	\$72.99
10/13/2023	Amazon Capital Services, Inc.	Approved Core Curriculum, Teacher Manuals &	1CLW-7Y7V-P1V9	\$78.99
10/13/2023	Amazon Capital Services, Inc.	Approved Core Curriculum, Teacher Manuals &	14V4-7PWW-CYGC	\$31.73
10/13/2023	Amazon Capital Services, Inc.	Approved Core Curriculum, Teacher Manuals &	1H7Y-YD9J-7YX1	\$138.29
10/13/2023	AoPS Incorporated	Approved Core Curriculum, Teacher Manuals &	INV2305312	\$96.00
10/13/2023	BYU Independent Study	Approved Core Curriculum, Teacher Manuals &	DCE-00014899	\$3,134.00
10/13/2023	Beautiful Feet Books, Inc.	Approved Core Curriculum, Teacher Manuals &	21459	\$298.83

Elite Academic Academy - Mountain Empire

10/13/2023	BookShark, LLC	Approved Core Curriculum, Teacher Manuals &	BI0024726	\$223.00
10/13/2023	BookShark, LLC	Approved Core Curriculum, Teacher Manuals &	BI0027626	\$267.55
10/13/2023	BookShark, LLC	Approved Core Curriculum, Teacher Manuals &	BI0027614	\$268.80
10/13/2023	BookShark, LLC	Approved Core Curriculum, Teacher Manuals &	BI0028319	\$31.17
10/13/2023	BookShark, LLC	Approved Core Curriculum, Teacher Manuals &	BI0028848	\$681.54
10/13/2023	BookShark, LLC	Approved Core Curriculum, Teacher Manuals &	BI0029155	\$268.56
10/13/2023	Brigantine Media	Approved Core Curriculum, Teacher Manuals &	9823	\$171.79
10/13/2023	Brigantine Media	Approved Core Curriculum, Teacher Manuals &	98232	\$107.82
10/13/2023	Curiosity Chronicles	Approved Core Curriculum, Teacher Manuals &	623	\$21.98
10/13/2023	CuriosityStream, Inc.	Approved Core Curriculum, Teacher Manuals &	INV-2547	\$825.00
10/13/2023	Dash Into Learning	Approved Core Curriculum, Teacher Manuals &	677310292	\$59.99
10/13/2023	Dash Into Learning	Approved Core Curriculum, Teacher Manuals &	677310322	\$63.91
10/13/2023	Dash Into Learning	Approved Core Curriculum, Teacher Manuals &	677310324	\$39.99
10/13/2023	Dash Into Learning	Approved Core Curriculum, Teacher Manuals &	677310325	\$84.65
10/13/2023	Demme Learning LLC	Approved Core Curriculum, Teacher Manuals &	S001240	\$156.59
10/13/2023	Demme Learning LLC	Approved Core Curriculum, Teacher Manuals &	S001516	\$248.05
10/13/2023	Dino Lingo, Inc	Approved Core Curriculum, Teacher Manuals &	528175963-INV	\$149.00
10/13/2023	Elemental Science, Inc.	Approved Core Curriculum, Teacher Manuals &	IN-6057	\$150.70
10/13/2023	Elemental Science, Inc.	Approved Core Curriculum, Teacher Manuals &	IN-6056	\$143.00
10/13/2023	Guest Hollow, LLC	Approved Core Curriculum, Teacher Manuals &	982023	\$45.00
10/13/2023	Home Science Tools	Approved Core Curriculum, Teacher Manuals &	527885	\$37.31
10/13/2023	Home Science Tools	Approved Core Curriculum, Teacher Manuals &	530298	\$205.65
10/13/2023	Home Science Tools	Approved Core Curriculum, Teacher Manuals &	530846	\$140.79
10/13/2023	Home Science Tools	Approved Core Curriculum, Teacher Manuals &	532030	\$7.23
10/13/2023	Institute for Excellence in Writing	Approved Core Curriculum, Teacher Manuals &	1065669	\$65.73
10/13/2023	Learning A-Z, LLC	Approved Core Curriculum, Teacher Manuals &	6975526	\$2,700.00
10/13/2023	Learning Without Tears	Approved Core Curriculum, Teacher Manuals &	INV183933	\$31.43
10/13/2023	Logic of English	Approved Core Curriculum, Teacher Manuals &	SI-185237	\$319.08
10/13/2023	Logic of English	Approved Core Curriculum, Teacher Manuals &	SI-190133	\$317.66
10/13/2023	Logic of English	Approved Core Curriculum, Teacher Manuals &	SI-190432	\$37.63
10/13/2023	Logic of English	Approved Core Curriculum, Teacher Manuals &	SI-190679	\$209.18
10/13/2023	Logic of English	Approved Core Curriculum, Teacher Manuals &	SI-190661	\$28.12
10/13/2023	Logic of English	Approved Core Curriculum, Teacher Manuals &	SI-190644	\$246.05
10/13/2023	Logic of English	Approved Core Curriculum, Teacher Manuals &	SI-190931	\$193.83
10/13/2023	MEL Science U.S., LLC	Approved Core Curriculum, Teacher Manuals &	JL2023091201	\$324.64

Elite Academic Academy - Mountain Empire

10/13/2023	McGraw-Hill School Education, LLC	Approved Core Curriculum, Teacher Manuals &	1.29318E+11	\$2,214.59
10/13/2023	Memoria Press	Approved Core Curriculum, Teacher Manuals &	C234768	\$21.23
10/13/2023	Miaplaza, Inc.	Approved Core Curriculum, Teacher Manuals &	4214	\$108.00
10/13/2023	Mimeo.com, Inc	Approved Core Curriculum, Teacher Manuals &	1939347	\$32.58
10/13/2023	Mimeo.com, Inc	Approved Core Curriculum, Teacher Manuals &	1941192	\$227.99
10/13/2023	Moving Beyond the Page	Approved Core Curriculum, Teacher Manuals &	285375	\$911.62
10/13/2023	Mystery Science	Approved Core Curriculum, Teacher Manuals &	239728	\$89.00
10/13/2023	Newsela, Inc.	Approved Core Curriculum, Teacher Manuals &	INV34921	\$2,460.00
10/13/2023	Oak Meadow, Inc	Approved Core Curriculum, Teacher Manuals &	143141	\$592.90
10/13/2023	Origins Curriculum Inc	Approved Core Curriculum, Teacher Manuals &	3009	\$94.99
10/13/2023	Outschool, Inc.	Approved Core Curriculum, Teacher Manuals &	12345719606	\$250.00
10/13/2023	Outschool, Inc.	Approved Core Curriculum, Teacher Manuals &	12345719874	\$385.00
10/13/2023	Pandia Press	Approved Core Curriculum, Teacher Manuals &	41065	\$94.49
10/13/2023	Pandia Press	Approved Core Curriculum, Teacher Manuals &	41115	\$48.99
10/13/2023	Rainbow Resource Center	Approved Core Curriculum, Teacher Manuals &	4132502	\$24.28
10/13/2023	Rainbow Resource Center	Approved Core Curriculum, Teacher Manuals &	4172581	\$95.68
10/13/2023	Rainbow Resource Center	Approved Core Curriculum, Teacher Manuals &	4172782	\$93.06
10/13/2023	Rainbow Resource Center	Approved Core Curriculum, Teacher Manuals &	4172700	\$81.55
10/13/2023	Rainbow Resource Center	Approved Core Curriculum, Teacher Manuals &	4172680	\$81.06
10/13/2023	Rainbow Resource Center	Approved Core Curriculum, Teacher Manuals &	4183240	\$28.06
10/13/2023	Rainbow Resource Center	Approved Core Curriculum, Teacher Manuals &	4183757	\$31.15
10/13/2023	Rainbow Resource Center	Approved Core Curriculum, Teacher Manuals &	4183391	\$38.75
10/13/2023	Rainbow Resource Center	Approved Core Curriculum, Teacher Manuals &	4184233	\$233.53
10/13/2023	Rainbow Resource Center	Approved Core Curriculum, Teacher Manuals &	4184312	\$220.19
10/13/2023	Rainbow Resource Center	Approved Core Curriculum, Teacher Manuals &	4182916	\$246.57
10/13/2023	Rainbow Resource Center	Approved Core Curriculum, Teacher Manuals &	4184255	\$121.23
10/13/2023	Rainbow Resource Center	Approved Core Curriculum, Teacher Manuals &	4183729	\$22.53
10/13/2023	Rainbow Resource Center	Approved Core Curriculum, Teacher Manuals &	4183233	\$14.81
10/13/2023	Rainbow Resource Center	Approved Core Curriculum, Teacher Manuals &	4183673	\$476.04
10/13/2023	Rainbow Resource Center	Approved Core Curriculum, Teacher Manuals &	4184446	\$58.07
10/13/2023	Rainbow Resource Center	Approved Core Curriculum, Teacher Manuals &	4184242	\$62.06
10/13/2023	Rainbow Resource Center	Approved Core Curriculum, Teacher Manuals &	4182915	\$37.36
10/13/2023	Rainbow Resource Center	Approved Core Curriculum, Teacher Manuals &	4184310	\$333.65
10/13/2023	Rainbow Resource Center	Approved Core Curriculum, Teacher Manuals &	4183708	\$211.26
10/13/2023	Rainbow Resource Center	Approved Core Curriculum, Teacher Manuals &	4183062	\$37.76

Elite Academic Academy - Mountain Empire

10/13/2023	Rainbow Resource Center	Approved Core Curriculum, Teacher Manuals &	4183735	\$44.85
10/13/2023	Rainbow Resource Center	Approved Core Curriculum, Teacher Manuals &	4182923	\$232.97
10/13/2023	Rainbow Resource Center	Approved Core Curriculum, Teacher Manuals &	4183681	\$71.50
10/13/2023	Rainbow Resource Center	Approved Core Curriculum, Teacher Manuals &	4183718	\$24.20
10/13/2023	Rainbow Resource Center	Approved Core Curriculum, Teacher Manuals &	4184249	\$24.28
10/13/2023	Rainbow Resource Center	Approved Core Curriculum, Teacher Manuals &	4183286	\$24.28
10/13/2023	Rainbow Resource Center	Approved Core Curriculum, Teacher Manuals &	4183659	\$57.41
10/13/2023	Rainbow Resource Center	Approved Core Curriculum, Teacher Manuals &	4165131	\$123.62
10/13/2023	Rainbow Resource Center	Approved Core Curriculum, Teacher Manuals &	4182933	\$41.06
10/13/2023	Rainbow Resource Center	Approved Core Curriculum, Teacher Manuals &	4184288	\$559.48
10/13/2023	Rainbow Resource Center	Approved Core Curriculum, Teacher Manuals &	4172798	\$112.25
10/13/2023	Rainbow Resource Center	Approved Core Curriculum, Teacher Manuals &	4172972	\$112.25
10/13/2023	Rainbow Resource Center	Approved Core Curriculum, Teacher Manuals &	4173218	\$112.70
10/13/2023	Rainbow Resource Center	Approved Core Curriculum, Teacher Manuals &	4172951	\$111.79
10/13/2023	Rainbow Resource Center	Approved Core Curriculum, Teacher Manuals &	4191614	\$205.38
10/13/2023	Rainbow Resource Center	Approved Core Curriculum, Teacher Manuals &	4192349	\$191.88
10/13/2023	Rainbow Resource Center	Approved Core Curriculum, Teacher Manuals &	4192350	\$17.34
10/13/2023	Rainbow Resource Center	Approved Core Curriculum, Teacher Manuals &	4192356	\$24.28
10/13/2023	Rainbow Resource Center	Approved Core Curriculum, Teacher Manuals &	4192594	\$19.25
10/13/2023	Rainbow Resource Center	Approved Core Curriculum, Teacher Manuals &	4192358	\$32.93
10/13/2023	Rainbow Resource Center	Approved Core Curriculum, Teacher Manuals &	4192595	\$33.97
10/13/2023	Rainbow Resource Center	Approved Core Curriculum, Teacher Manuals &	4191602	\$369.34
10/13/2023	Rainbow Resource Center	Approved Core Curriculum, Teacher Manuals &	4191582	\$30.23
10/13/2023	Rainbow Resource Center	Approved Core Curriculum, Teacher Manuals &	4192352	\$40.90
10/13/2023	Rainbow Resource Center	Approved Core Curriculum, Teacher Manuals &	4192592	\$17.78
10/13/2023	Rainbow Resource Center	Approved Core Curriculum, Teacher Manuals &	4192354	\$45.21
10/13/2023	Rainbow Resource Center	Approved Core Curriculum, Teacher Manuals &	4192353	\$168.33
10/13/2023	Rainbow Resource Center	Approved Core Curriculum, Teacher Manuals &	4192355	\$67.51
10/13/2023	Rainbow Resource Center	Approved Core Curriculum, Teacher Manuals &	4191597	\$39.28
10/13/2023	Rainbow Resource Center	Approved Core Curriculum, Teacher Manuals &	4192371	\$191.88
10/13/2023	Rainbow Resource Center	Approved Core Curriculum, Teacher Manuals &	4191569	\$315.83
10/13/2023	Rainbow Resource Center	Approved Core Curriculum, Teacher Manuals &	4192372	\$24.28
10/13/2023	Rainbow Resource Center	Approved Core Curriculum, Teacher Manuals &	4192366	\$156.16
10/13/2023	Rainbow Resource Center	Approved Core Curriculum, Teacher Manuals &	4192361	\$24.28
10/13/2023	Rainbow Resource Center	Approved Core Curriculum, Teacher Manuals &	4192348	\$40.90

Elite Academic Academy - Mountain Empire

10/13/2023	Rainbow Resource Center	Approved Core Curriculum, Teacher Manuals &	4192351	\$121.74
10/13/2023	Rainbow Resource Center	Approved Core Curriculum, Teacher Manuals &	4191601	\$39.28
10/13/2023	Rainbow Resource Center	Approved Core Curriculum, Teacher Manuals &	4192377	\$222.55
10/13/2023	Rainbow Resource Center	Approved Core Curriculum, Teacher Manuals &	4192582	\$114.16
10/13/2023	Rainbow Resource Center	Approved Core Curriculum, Teacher Manuals &	4192357	\$71.81
10/13/2023	Rainbow Resource Center	Approved Core Curriculum, Teacher Manuals &	4193506	\$42.90
10/13/2023	Rainbow Resource Center	Approved Core Curriculum, Teacher Manuals &	4192364	\$81.06
10/13/2023	Rainbow Resource Center	Approved Core Curriculum, Teacher Manuals &	4195668	\$43.06
10/13/2023	Rainbow Resource Center	Approved Core Curriculum, Teacher Manuals &	4179213	\$102.54
10/13/2023	Rainbow Resource Center	Approved Core Curriculum, Teacher Manuals &	4184305	\$177.32
10/13/2023	Rainbow Resource Center	Approved Core Curriculum, Teacher Manuals &	4200278	\$80.70
10/13/2023	Rainbow Resource Center	Approved Core Curriculum, Teacher Manuals &	4200228	\$137.65
10/13/2023	Rainbow Resource Center	Approved Core Curriculum, Teacher Manuals &	4200234	\$44.94
10/13/2023	Rainbow Resource Center	Approved Core Curriculum, Teacher Manuals &	4200229	\$181.28
10/13/2023	Rainbow Resource Center	Approved Core Curriculum, Teacher Manuals &	4200235	\$71.13
10/13/2023	Rainbow Resource Center	Approved Core Curriculum, Teacher Manuals &	4200230	\$203.65
10/13/2023	Rainbow Resource Center	Approved Core Curriculum, Teacher Manuals &	4203498	\$41.06
10/13/2023	Rainbow Resource Center	Approved Core Curriculum, Teacher Manuals &	4203368	\$40.90
10/13/2023	Rainbow Resource Center	Approved Core Curriculum, Teacher Manuals &	4203492	\$24.28
10/13/2023	Rainbow Resource Center	Approved Core Curriculum, Teacher Manuals &	4203417	\$81.03
10/13/2023	Rainbow Resource Center	Approved Core Curriculum, Teacher Manuals &	4203452	\$24.36
10/13/2023	Rainbow Resource Center	Approved Core Curriculum, Teacher Manuals &	4203420	\$182.82
10/13/2023	Rainbow Resource Center	Approved Core Curriculum, Teacher Manuals &	4203321	\$54.53
10/13/2023	Rainbow Resource Center	Approved Core Curriculum, Teacher Manuals &	4203489	\$225.80
10/13/2023	Rainbow Resource Center	Approved Core Curriculum, Teacher Manuals &	4203283	\$41.06
10/13/2023	Rainbow Resource Center	Approved Core Curriculum, Teacher Manuals &	4203456	\$20.22
10/13/2023	Rainbow Resource Center	Approved Core Curriculum, Teacher Manuals &	4203384	\$24.09
10/13/2023	Rainbow Resource Center	Approved Core Curriculum, Teacher Manuals &	4203478	\$35.52
10/13/2023	Singapore Math Inc.	Approved Core Curriculum, Teacher Manuals &	S289296	\$156.70
10/13/2023	Singapore Math Inc.	Approved Core Curriculum, Teacher Manuals &	S289152	\$249.94
10/13/2023	Singapore Math Inc.	Approved Core Curriculum, Teacher Manuals &	S291039	\$339.92
10/13/2023	Singapore Math Inc.	Approved Core Curriculum, Teacher Manuals &	S289332	\$187.66
10/13/2023	Singapore Math Inc.	Approved Core Curriculum, Teacher Manuals &	S291009	\$186.06
10/13/2023	Singapore Math Inc.	Approved Core Curriculum, Teacher Manuals &	S290992	\$44.52
10/13/2023	Singapore Math Inc.	Approved Core Curriculum, Teacher Manuals &	S291016	\$155.73

Elite Academic Academy - Mountain Empire

10/13/2023	Singapore Math Inc.	Approved Core Curriculum, Teacher Manuals &	S291008	\$186.06
10/13/2023	Singapore Math Inc.	Approved Core Curriculum, Teacher Manuals &	S291020	\$152.28
10/13/2023	Singapore Math Inc.	Approved Core Curriculum, Teacher Manuals &	S291046	\$141.94
10/13/2023	Singapore Math Inc.	Approved Core Curriculum, Teacher Manuals &	S291664	\$185.70
10/13/2023	Singapore Math Inc.	Approved Core Curriculum, Teacher Manuals &	S291754	\$186.06
10/13/2023	Singapore Math Inc.	Approved Core Curriculum, Teacher Manuals &	S291784	\$156.70
10/13/2023	Singapore Math Inc.	Approved Core Curriculum, Teacher Manuals &	S291773	\$156.70
10/13/2023	Singapore Math Inc.	Approved Core Curriculum, Teacher Manuals &	S291934	\$93.97
10/13/2023	Stephens Educational Services, LLC	Approved Core Curriculum, Teacher Manuals &	22397	\$125.10
10/13/2023	Stephens Educational Services, LLC	Approved Core Curriculum, Teacher Manuals &	133213	\$125.10
10/13/2023	Studies Weekly	Approved Core Curriculum, Teacher Manuals &	488405	\$86.89
10/13/2023	Studies Weekly	Approved Core Curriculum, Teacher Manuals &	489783	\$86.09
10/13/2023	Studies Weekly	Approved Core Curriculum, Teacher Manuals &	490033	\$86.89
10/13/2023	Studies Weekly	Approved Core Curriculum, Teacher Manuals &	490030	\$86.09
10/13/2023	Studies Weekly	Approved Core Curriculum, Teacher Manuals &	490034	\$86.89
10/13/2023	Studies Weekly	Approved Core Curriculum, Teacher Manuals &	489962	\$86.89
10/13/2023	Studies Weekly	Approved Core Curriculum, Teacher Manuals &	489967	\$86.89
10/13/2023	Studies Weekly	Approved Core Curriculum, Teacher Manuals &	489782	\$86.49
10/13/2023	Studies Weekly	Approved Core Curriculum, Teacher Manuals &	489963	\$86.89
10/13/2023	Studies Weekly	Approved Core Curriculum, Teacher Manuals &	490017	\$43.05
10/13/2023	Studies Weekly	Approved Core Curriculum, Teacher Manuals &	489978	\$86.89
10/13/2023	Studies Weekly	Approved Core Curriculum, Teacher Manuals &	490020	\$86.09
10/13/2023	Studies Weekly	Approved Core Curriculum, Teacher Manuals &	489975	\$86.49
10/13/2023	Studies Weekly	Approved Core Curriculum, Teacher Manuals &	489961	\$86.89
10/13/2023	Studies Weekly	Approved Core Curriculum, Teacher Manuals &	490031	\$86.09
10/13/2023	Studies Weekly	Approved Core Curriculum, Teacher Manuals &	489974	\$86.49
10/13/2023	Studies Weekly	Approved Core Curriculum, Teacher Manuals &	490016	\$43.45
10/13/2023	Studies Weekly	Approved Core Curriculum, Teacher Manuals &	490026	\$86.89
10/13/2023	Studies Weekly	Approved Core Curriculum, Teacher Manuals &	490621	\$43.05
10/13/2023	Studies Weekly	Approved Core Curriculum, Teacher Manuals &	491486	\$43.05
10/13/2023	Studies Weekly	Approved Core Curriculum, Teacher Manuals &	491481	\$86.09
10/13/2023	Studies Weekly	Approved Core Curriculum, Teacher Manuals &	491894	\$86.09
10/13/2023	Studies Weekly	Approved Core Curriculum, Teacher Manuals &	491891	\$86.89
10/13/2023	Studies Weekly	Approved Core Curriculum, Teacher Manuals &	491693	\$86.49
10/13/2023	Studies Weekly	Approved Core Curriculum, Teacher Manuals &	491892	\$86.09

Elite Academic Academy - Mountain Empire

10/13/2023	Studies Weekly	Approved Core Curriculum, Teacher Manuals &	491886	\$43.05
10/13/2023	Studies Weekly	Approved Core Curriculum, Teacher Manuals &	491698	\$86.09
10/13/2023	Studies Weekly	Approved Core Curriculum, Teacher Manuals &	491889	\$86.49
10/13/2023	Studies Weekly	Approved Core Curriculum, Teacher Manuals &	491864	\$43.05
10/13/2023	Studies Weekly	Approved Core Curriculum, Teacher Manuals &	492300	\$86.09
10/13/2023	Studies Weekly	Approved Core Curriculum, Teacher Manuals &	492298	\$86.49
10/13/2023	Studies Weekly	Approved Core Curriculum, Teacher Manuals &	492292	\$43.05
10/13/2023	Studies Weekly	Approved Core Curriculum, Teacher Manuals &	492281	\$86.09
10/13/2023	Studies Weekly	Approved Core Curriculum, Teacher Manuals &	492513	\$43.05
10/13/2023	Studies Weekly	Approved Core Curriculum, Teacher Manuals &	492295	\$86.09
10/13/2023	Studies Weekly	Approved Core Curriculum, Teacher Manuals &	492273	\$86.09
10/13/2023	Studies Weekly	Approved Core Curriculum, Teacher Manuals &	492294	\$86.09
10/13/2023	Studies Weekly	Approved Core Curriculum, Teacher Manuals &	492512	\$43.05
10/13/2023	Studies Weekly	Approved Core Curriculum, Teacher Manuals &	489920	\$43.25
10/13/2023	Studies Weekly	Approved Core Curriculum, Teacher Manuals &	492775	\$43.05
10/13/2023	Studies Weekly	Approved Core Curriculum, Teacher Manuals &	492791	\$43.05
10/13/2023	Studies Weekly	Approved Core Curriculum, Teacher Manuals &	492895	\$86.89
10/13/2023	Studies Weekly	Approved Core Curriculum, Teacher Manuals &	492863	\$86.09
10/13/2023	Studies Weekly	Approved Core Curriculum, Teacher Manuals &	492862	\$86.09
10/13/2023	Studies Weekly	Approved Core Curriculum, Teacher Manuals &	493033	\$86.09
10/13/2023	Studies Weekly	Approved Core Curriculum, Teacher Manuals &	493879	\$43.05
10/13/2023	Studies Weekly	Approved Core Curriculum, Teacher Manuals &	493883	\$86.89
10/13/2023	Studies Weekly	Approved Core Curriculum, Teacher Manuals &	493880	\$43.05
10/13/2023	Studies Weekly	Approved Core Curriculum, Teacher Manuals &	494094	\$86.09
10/13/2023	Studies Weekly	Approved Core Curriculum, Teacher Manuals &	494098	\$86.09
10/13/2023	Studies Weekly	Approved Core Curriculum, Teacher Manuals &	494099	\$87.29
10/13/2023	Studies Weekly	Approved Core Curriculum, Teacher Manuals &	494328	\$17.95
10/13/2023	TalkBox.Mom	Approved Core Curriculum, Teacher Manuals &	630389	\$97.43
10/13/2023	TalkBox.Mom	Approved Core Curriculum, Teacher Manuals &	632202	\$97.43
10/13/2023	Teacher Synergy LLC	Approved Core Curriculum, Teacher Manuals &	235568989	\$14.40
10/13/2023	Teacher Synergy LLC	Approved Core Curriculum, Teacher Manuals &	235647638	\$6.50
10/13/2023	Teacher Synergy LLC	Approved Core Curriculum, Teacher Manuals &	239160105	\$15.20
10/13/2023	Teacher Synergy LLC	Approved Core Curriculum, Teacher Manuals &	239175742	\$22.50
10/13/2023	Teacher Synergy LLC	Approved Core Curriculum, Teacher Manuals &	239657266	\$9.00
10/13/2023	Teacher Synergy LLC	Approved Core Curriculum, Teacher Manuals &	239658203	\$12.35

Elite Academic Academy - Mountain Empire

10/13/2023	Teacher Synergy LLC	Approved Core Curriculum, Teacher Manuals &	240345276	\$14.40
10/13/2023	Teacher Synergy LLC	Approved Core Curriculum, Teacher Manuals &	240665316	\$4.50
10/13/2023	Teacher Synergy LLC	Approved Core Curriculum, Teacher Manuals &	241279434	\$1.40
10/13/2023	Teaching Textbooks, LLC	Approved Core Curriculum, Teacher Manuals &	52292	\$153.38
10/13/2023	Teaching Textbooks, LLC	Approved Core Curriculum, Teacher Manuals &	52233	\$19.31
10/13/2023	Teaching Textbooks, LLC	Approved Core Curriculum, Teacher Manuals &	52488	\$58.95
10/13/2023	Teaching Textbooks, LLC	Approved Core Curriculum, Teacher Manuals &	52654	\$58.95
10/13/2023	Teaching Textbooks, LLC	Approved Core Curriculum, Teacher Manuals &	52718	\$72.95
10/13/2023	Team Yurich LLC	Approved Core Curriculum, Teacher Manuals &	591EFC56-0003	\$290.00
10/13/2023	The Regents of the University of Califo	Approved Core Curriculum, Teacher Manuals &	213181	\$1,197.00
10/13/2023	Timberdoodle Co.	Approved Core Curriculum, Teacher Manuals &	419025	\$102.81
10/13/2023	Timberdoodle Co.	Approved Core Curriculum, Teacher Manuals &	419018	\$56.81
10/13/2023	Wild Learning LLC	Approved Core Curriculum, Teacher Manuals &	INV-0359	\$79.00
10/13/2023	Wild Learning LLC	Approved Core Curriculum, Teacher Manuals &	INV-0363	\$32.00
10/13/2023	Wild Learning LLC	Approved Core Curriculum, Teacher Manuals &	INV-0362	\$27.00
10/13/2023	Wild Learning LLC	Approved Core Curriculum, Teacher Manuals &	INV-0364	\$106.00
10/13/2023	Wild Learning LLC	Approved Core Curriculum, Teacher Manuals &	INV-0371	\$32.00
10/13/2023	Zahourek Systems, Inc.	Approved Core Curriculum, Teacher Manuals &	28860	\$10,686.47
10/13/2023	Kent Christensen	Board Stipends - Attendance	10Oct2023ME	\$300.00
10/13/2023	Lindsey Burkett	Board Stipends - Attendance	10Oct2023ME	\$300.00
10/13/2023	Ronald Lloyd Jackson	Board Stipends - Attendance	10Oct2023ME	\$300.00
10/13/2023	Pitney Bowes Global Financial Services	Business Services	3106319808	\$179.29
10/13/2023	Alyssa Bedrosian	Core Teaching/Student Supplies	BED092723	\$332.92
10/13/2023	Amazon Capital Services, Inc.	Core Teaching/Student Supplies	1GRM-31PQ-MDCF	\$6.52
10/13/2023	Amazon Capital Services, Inc.	Core Teaching/Student Supplies	1XFF-XCG1-Y4QQ	\$217.23
10/13/2023	Amazon Capital Services, Inc.	Core Teaching/Student Supplies	1LXK-36MQ-LLM4	\$78.72
10/13/2023	Amazon Capital Services, Inc.	Core Teaching/Student Supplies	144R-R63M-9T76	\$71.00
10/13/2023	Amazon Capital Services, Inc.	Core Teaching/Student Supplies	1CQ3-NXNV-R9HF	\$70.98
10/13/2023	Amazon Capital Services, Inc.	Core Teaching/Student Supplies	1YHD-C1HQ-F7TH	\$68.72
10/13/2023	Amazon Capital Services, Inc.	Core Teaching/Student Supplies	1P4H-G4RM-FPHN	\$55.90
10/13/2023	Amazon Capital Services, Inc.	Core Teaching/Student Supplies	1Q3K-LHH1-WQG4	\$46.25
10/13/2023	Amazon Capital Services, Inc.	Core Teaching/Student Supplies	1JTM-LDPQ-VW61	\$46.25
10/13/2023	Amazon Capital Services, Inc.	Core Teaching/Student Supplies	139T-6PRX-WWHW	\$46.25
10/13/2023	Amazon Capital Services, Inc.	Core Teaching/Student Supplies	1WXL-1WXF-TTJD	\$41.20
10/13/2023	Amazon Capital Services, Inc.	Core Teaching/Student Supplies	1MWF-PLD7-VQCC	\$41.00

Elite Academic Academy - Mountain Empire

10/13/2023	Amazon Capital Services, Inc.	Core Teaching/Student Supplies	1MQQ-R9VY-M4JN	\$38.05
10/13/2023	Amazon Capital Services, Inc.	Core Teaching/Student Supplies	1W11-L4F7-VWTW	\$32.30
10/13/2023	Amazon Capital Services, Inc.	Core Teaching/Student Supplies	1GN3-PGPM-K6N6	\$26.73
10/13/2023	Amazon Capital Services, Inc.	Core Teaching/Student Supplies	1XWP-CQ9Q-3NWT	\$17.11
10/13/2023	Amazon Capital Services, Inc.	Core Teaching/Student Supplies	1KYY-CG4Y-XV9J	\$16.28
10/13/2023	Amazon Capital Services, Inc.	Core Teaching/Student Supplies	1M4N-VN3R-1MDD	\$14.54
10/13/2023	Amazon Capital Services, Inc.	Core Teaching/Student Supplies	13QW-TTJX-6FHY	\$14.54
10/13/2023	Amazon Capital Services, Inc.	Core Teaching/Student Supplies	1YHD-C1HQ-YJKH	\$14.06
10/13/2023	Amazon Capital Services, Inc.	Core Teaching/Student Supplies	1P61-H6PD-6N4H	\$7.53
10/13/2023	Amazon Capital Services, Inc.	Core Teaching/Student Supplies	1NPK-1VGW-XY9T	\$10.76
10/13/2023	Amazon Capital Services, Inc.	Core Teaching/Student Supplies	1YRD-4MV4-TG6H	\$8.64
10/13/2023	Amazon Capital Services, Inc.	Core Teaching/Student Supplies	1FNV-WY6V-1HWK	\$6.41
10/13/2023	Amazon Capital Services, Inc.	Core Teaching/Student Supplies	144R-R63M-J3HW	\$248.50
10/13/2023	Amazon Capital Services, Inc.	Core Teaching/Student Supplies	1KYY-CG4Y-N9QN	\$382.17
10/13/2023	Amazon Capital Services, Inc.	Core Teaching/Student Supplies	19YT-MG63-XL9F	\$35.27
10/13/2023	Amazon Capital Services, Inc.	Core Teaching/Student Supplies	1GN3-PGPM-39DQ	\$15.80
10/13/2023	Amazon Capital Services, Inc.	Core Teaching/Student Supplies	1KYY-CG4Y-3G7T	\$583.30
10/13/2023	Amazon Capital Services, Inc.	Core Teaching/Student Supplies	19V3-CHPL-TKY6	\$845.69
10/13/2023	Amazon Capital Services, Inc.	Core Teaching/Student Supplies	1DDY-T9NR-LJQC	\$57.60
10/13/2023	Amazon Capital Services, Inc.	Core Teaching/Student Supplies	1CVP-3KGH-DYGF	\$69.63
10/13/2023	Amazon Capital Services, Inc.	Core Teaching/Student Supplies	1MQC-LM6G-RR6V	\$308.60
10/13/2023	Amazon Capital Services, Inc.	Core Teaching/Student Supplies	1J71-CVV6-N3YR	\$342.36
10/13/2023	Amazon Capital Services, Inc.	Core Teaching/Student Supplies	1JNF-6XPB-RJY1	\$381.12
10/13/2023	Amazon Capital Services, Inc.	Core Teaching/Student Supplies	14LH-V3GJ-KFK1	\$15.07
10/13/2023	Amazon Capital Services, Inc.	Core Teaching/Student Supplies	1W1K-PHF3-KRTQ	\$155.52
10/13/2023	Amazon Capital Services, Inc.	Core Teaching/Student Supplies	1HVV-3JLY-F4GX	\$1,459.76
10/13/2023	Amazon Capital Services, Inc.	Core Teaching/Student Supplies	1WMY-W4J1-K3QN	\$14.54
10/13/2023	Amazon Capital Services, Inc.	Core Teaching/Student Supplies	1MLP-X3X6-6NV6	\$7.58
10/13/2023	Amazon Capital Services, Inc.	Core Teaching/Student Supplies	1QGT-9GWW-VDRR	\$5.70
10/13/2023	Amazon Capital Services, Inc.	Core Teaching/Student Supplies	197V-HRLJ-C4YX	\$907.84
10/13/2023	Amazon Capital Services, Inc.	Core Teaching/Student Supplies	1H7Y-YD9J-7YX1	\$603.25
10/13/2023	Blick Art Materials	Core Teaching/Student Supplies	1437556	\$18.80
10/13/2023	Blick Art Materials	Core Teaching/Student Supplies	1498202	\$75.18
10/13/2023	Carroll Business Supply, Inc	Core Teaching/Student Supplies	991918-0	\$149.35
10/13/2023	Carroll Business Supply, Inc	Core Teaching/Student Supplies	991917-0	\$106.06

Elite Academic Academy - Mountain Empire

10/13/2023	Carroll Business Supply, Inc	Core Teaching/Student Supplies	991917-1	\$53.03
10/13/2023	Jostens	Core Teaching/Student Supplies	31877990	\$72.89
10/13/2023	KiwiCo, Inc.	Core Teaching/Student Supplies	KE-EEF38CF309082329	\$190.12
10/13/2023	KiwiCo, Inc.	Core Teaching/Student Supplies	KE-1657755809152322	\$87.93
10/13/2023	KiwiCo, Inc.	Core Teaching/Student Supplies	KE-B57ACCE509152333	\$135.88
10/13/2023	KiwiCo, Inc.	Core Teaching/Student Supplies	KE-AC423C6009192336	\$190.12
10/13/2023	KiwiCo, Inc.	Core Teaching/Student Supplies	KE-474C677509212356	\$135.88
10/13/2023	Lakeshore Learning Materials	Core Teaching/Student Supplies	2.4778E+11	\$425.30
10/13/2023	Lakeshore Learning Materials	Core Teaching/Student Supplies	2.49233E+11	\$88.85
10/13/2023	Lakeshore Learning Materials	Core Teaching/Student Supplies	3.17374E+11	\$102.28
10/13/2023	Little Passports, Inc	Core Teaching/Student Supplies	IN-0000996352	\$182.37
10/13/2023	Little Passports, Inc	Core Teaching/Student Supplies	IN-0000996480	\$322.60
10/13/2023	Little Passports, Inc	Core Teaching/Student Supplies	IN-0000996466	\$322.60
10/13/2023	Little Passports, Inc	Core Teaching/Student Supplies	IN-0000996534	\$322.60
10/13/2023	Mimeo.com, Inc	Core Teaching/Student Supplies	1939347	\$31.82
10/13/2023	Mimeo.com, Inc	Core Teaching/Student Supplies	1941192	\$1,077.33
10/13/2023	Rainbow Resource Center	Core Teaching/Student Supplies	4184215	\$50.20
10/13/2023	Rainbow Resource Center	Core Teaching/Student Supplies	4183226	\$44.68
10/13/2023	Rainbow Resource Center	Core Teaching/Student Supplies	4165305	\$100.29
10/13/2023	Rainbow Resource Center	Core Teaching/Student Supplies	4188126	\$34.63
10/13/2023	Rainbow Resource Center	Core Teaching/Student Supplies	4188144	\$34.63
10/13/2023	Rainbow Resource Center	Core Teaching/Student Supplies	4172943	\$122.45
10/13/2023	Rainbow Resource Center	Core Teaching/Student Supplies	4172965	\$76.05
10/13/2023	Rainbow Resource Center	Core Teaching/Student Supplies	4172979	\$99.25
10/13/2023	Rainbow Resource Center	Core Teaching/Student Supplies	4172687	\$99.25
10/13/2023	Rainbow Resource Center	Core Teaching/Student Supplies	4172670	\$75.43
10/13/2023	Rainbow Resource Center	Core Teaching/Student Supplies	4172987	\$99.25
10/13/2023	Rainbow Resource Center	Core Teaching/Student Supplies	4172571	\$75.43
10/13/2023	Rainbow Resource Center	Core Teaching/Student Supplies	4172476	\$122.39
10/13/2023	Rainbow Resource Center	Core Teaching/Student Supplies	4173198	\$97.14
10/13/2023	Rainbow Resource Center	Core Teaching/Student Supplies	4172529	\$100.70
10/13/2023	Rainbow Resource Center	Core Teaching/Student Supplies	4173210	\$98.45
10/13/2023	Rainbow Resource Center	Core Teaching/Student Supplies	4172621	\$96.94
10/13/2023	Rainbow Resource Center	Core Teaching/Student Supplies	4172535	\$122.45
10/13/2023	Rainbow Resource Center	Core Teaching/Student Supplies	4172521	\$101.11

Elite Academic Academy - Mountain Empire

10/13/2023	Rainbow Resource Center	Core Teaching/Student Supplies	4173162	\$98.85
10/13/2023	Rainbow Resource Center	Core Teaching/Student Supplies	4172489	\$100.70
10/13/2023	Rainbow Resource Center	Core Teaching/Student Supplies	4172519	\$75.74
10/13/2023	Rainbow Resource Center	Core Teaching/Student Supplies	4172708	\$121.95
10/13/2023	Rainbow Resource Center	Core Teaching/Student Supplies	4172631	\$137.93
10/13/2023	Rainbow Resource Center	Core Teaching/Student Supplies	4191574	\$34.38
10/13/2023	Rainbow Resource Center	Core Teaching/Student Supplies	4192589	\$120.66
10/13/2023	Rainbow Resource Center	Core Teaching/Student Supplies	4192587	\$34.38
10/13/2023	Rainbow Resource Center	Core Teaching/Student Supplies	4192375	\$44.24
10/13/2023	Rainbow Resource Center	Core Teaching/Student Supplies	4192588	\$34.38
10/13/2023	Rainbow Resource Center	Core Teaching/Student Supplies	4192586	\$34.51
10/13/2023	Rainbow Resource Center	Core Teaching/Student Supplies	4192368	\$28.01
10/13/2023	Rainbow Resource Center	Core Teaching/Student Supplies	4174895	\$99.25
10/13/2023	Rainbow Resource Center	Core Teaching/Student Supplies	4174893	\$116.51
10/13/2023	Rainbow Resource Center	Core Teaching/Student Supplies	4178993	\$75.43
10/13/2023	Rainbow Resource Center	Core Teaching/Student Supplies	4179211	\$223.00
10/13/2023	Rainbow Resource Center	Core Teaching/Student Supplies	4179183	\$76.05
10/13/2023	Rainbow Resource Center	Core Teaching/Student Supplies	4179177	\$121.95
10/13/2023	Rainbow Resource Center	Core Teaching/Student Supplies	4180274	\$98.45
10/13/2023	Rainbow Resource Center	Core Teaching/Student Supplies	4179214	\$122.45
10/13/2023	Rainbow Resource Center	Core Teaching/Student Supplies	4198801	\$34.38
10/13/2023	Schoolhouse Discoveries LLC	Core Teaching/Student Supplies	1433	\$337.90
10/13/2023	Schoolhouse Discoveries LLC	Core Teaching/Student Supplies	1432	\$203.22
10/13/2023	Staples Business Credit	Core Teaching/Student Supplies	7615089433-0-1	\$85.98
10/13/2023	Staples Business Credit	Core Teaching/Student Supplies	7615089433-0-2	\$82.46
10/13/2023	Timberdoodle Co.	Core Teaching/Student Supplies	418825	\$94.48
10/13/2023	Timberdoodle Co.	Core Teaching/Student Supplies	418980	\$95.20
10/13/2023	Timberdoodle Co.	Core Teaching/Student Supplies	418979	\$94.48
10/13/2023	Timberdoodle Co.	Core Teaching/Student Supplies	419019	\$94.48
10/13/2023	ATH Academy	Educational Services	528227973	\$200.00
10/13/2023	Cheryl McCormick	Educational Services	22	\$3,168.00
10/13/2023	Grace Rohrer	Educational Services	ROH091423b	\$17.00
10/13/2023	Grace Rohrer	Educational Services	ROH091423	\$17.00
10/13/2023	Grace Rohrer	Educational Services	ROH091423a	\$17.00
10/13/2023	Inland Dance Theatre, Inc.	Educational Services	202308	\$320.00

Elite Academic Academy - Mountain Empire

10/13/2023	Kimberly Keeth	Educational Services	528214310	\$3,740.00
10/13/2023	Nicole the Math Lady, LLC	Educational Services	7190	\$100.99
10/13/2023	Nicole the Math Lady, LLC	Educational Services	7253	\$59.00
10/13/2023	Nicole the Math Lady, LLC	Educational Services	7312	\$129.00
10/13/2023	Theatrical Arts International Foundatio	Educational Services	1047	\$400.00
10/13/2023	Knight Security & Fire Systems	Fire, Alarm & Pest control	176809	\$20.00
10/13/2023	Great American Insurance Group	General Liability Insurance	0100ct2023ME	\$3,117.67
10/13/2023	Mary R. Pierce, Esq.	Legal Fees	202333	\$37.50
10/13/2023	FlipSwitch Marketing LLC	Marketing	INVM375	\$8,344.01
10/13/2023	Amazon Capital Services, Inc.	Materials & Supplies - Office	1YCF-JYD7-F1RG	\$56.00
10/13/2023	Amanda Bobczynski	Mileage, Parking & Tolls	BOB091523	\$67.80
10/13/2023	Uline	Postage & Delivery - Educational	168201573	\$3,838.29
10/13/2023	Summer Alexander	Rent - Facilities Lease	ALE092723	\$25.73
10/13/2023	NCS Pearson, Inc.	Special Education Services	23306164	\$148.41
10/13/2023	Staples Technology Solutions	Technology Equipment - Students	PFS333	\$12,237.54
10/13/2023	Staples Technology Solutions	Technology Equipment - Students	PGT328	\$6,118.77
10/13/2023	AGiRepair, Inc.	Technology Services & Software - Educational	92098	\$119.00
10/13/2023	School Pathways Holdings, LLC	Technology Services & Software - Educational	140-INV5384	\$7,146.02
10/13/2023	School Pathways Holdings, LLC	Technology Services & Software - Educational	140-INV5399	\$480.00
10/13/2023	Staples Technology Solutions	Technology Services & Software - Educational	PGC958	\$1,600.00
10/13/2023	T-Mobile	Technology Services & Software - Educational	988741886-06	\$2,239.02
10/13/2023	Marsh & McLennan Agency, LLC	Workers Compensation	2415999	\$4,067.50
10/16/2023	Epic Rollertainment	Educational Services	101323	\$650.00
10/16/2023	Instructure, Inc.	Technology Services & Software - Educational	INV575420	\$13,814.04
10/23/2023	All About Learning Press, Inc.	Approved Core Curriculum, Teacher Manuals &	917952	\$139.20
10/23/2023	All About Learning Press, Inc.	Approved Core Curriculum, Teacher Manuals &	918306	\$72.29
10/23/2023	Amazon Capital Services, Inc.	Approved Core Curriculum, Teacher Manuals &	1GNH-31NW-34KJ	\$52.20
10/23/2023	Amazon Capital Services, Inc.	Approved Core Curriculum, Teacher Manuals &	1CCN-XWH9-1QMX	\$85.53
10/23/2023	Amazon Capital Services, Inc.	Approved Core Curriculum, Teacher Manuals &	11F6-KRQD-3QJY	\$97.10
10/23/2023	Amazon Capital Services, Inc.	Approved Core Curriculum, Teacher Manuals &	14WK-J63T-39DV	\$62.69
10/23/2023	Amazon Capital Services, Inc.	Approved Core Curriculum, Teacher Manuals &	1Y9V-13TC-RFQL	\$6.99
10/23/2023	Amazon Capital Services, Inc.	Approved Core Curriculum, Teacher Manuals &	17YN-CXNJ-39NK	\$14.15
10/23/2023	Amazon Capital Services, Inc.	Approved Core Curriculum, Teacher Manuals &	1133-V41X-W166	\$37.71
10/23/2023	Amazon Capital Services, Inc.	Approved Core Curriculum, Teacher Manuals &	1VN9-4L9M-3FR1	\$32.34
10/23/2023	Amazon Capital Services, Inc.	Approved Core Curriculum, Teacher Manuals &	1311-KRMT-RVNK	\$29.44

Elite Academic Academy - Mountain Empire

10/23/2023	Amazon Capital Services, Inc.	Approved Core Curriculum, Teacher Manuals &	19N9-NKFN-1GPJ	\$19.97
10/23/2023	Amazon Capital Services, Inc.	Approved Core Curriculum, Teacher Manuals &	1KY6-FPP9-11YL	\$15.98
10/23/2023	Amazon Capital Services, Inc.	Approved Core Curriculum, Teacher Manuals &	16JP-3XLX-TG9V	\$16.15
10/23/2023	Amazon Capital Services, Inc.	Approved Core Curriculum, Teacher Manuals &	1Y39-JFRJ-1R4M	\$15.57
10/23/2023	Amazon Capital Services, Inc.	Approved Core Curriculum, Teacher Manuals &	1NYH-PRPW-3749	\$15.57
10/23/2023	Amazon Capital Services, Inc.	Approved Core Curriculum, Teacher Manuals &	11HR-GXHJ-WDHL	\$8.93
10/23/2023	Amazon Capital Services, Inc.	Approved Core Curriculum, Teacher Manuals &	1QKQ-D14F-67PP	\$10.76
10/23/2023	Amazon Capital Services, Inc.	Approved Core Curriculum, Teacher Manuals &	1WNG-Q4QQ-33WV	\$9.14
10/23/2023	Amazon Capital Services, Inc.	Approved Core Curriculum, Teacher Manuals &	1WRT-TR7X-9DWP	\$6.67
10/23/2023	Amazon Capital Services, Inc.	Approved Core Curriculum, Teacher Manuals &	19TJ-CCFC-NDTV	\$5.38
10/23/2023	Amazon Capital Services, Inc.	Approved Core Curriculum, Teacher Manuals &	1Y1M-HPXR-3MKN	\$8.39
10/23/2023	Amazon Capital Services, Inc.	Approved Core Curriculum, Teacher Manuals &	1WN7-76WD-4Q1C	\$8.57
10/23/2023	Amy Ito-Mallery	Approved Core Curriculum, Teacher Manuals &	ITO092723	\$47.32
10/23/2023	Amy Ito-Mallery	Approved Core Curriculum, Teacher Manuals &	ITO092723a	\$8.34
10/23/2023	Ana Gutierrez-Soto	Approved Core Curriculum, Teacher Manuals &	GUT092723	\$365.00
10/23/2023	Auriel's Light	Approved Core Curriculum, Teacher Manuals &	133	\$270.82
10/23/2023	Beautiful Feet Books, Inc.	Approved Core Curriculum, Teacher Manuals &	21421	\$338.52
10/23/2023	Beautiful Feet Books, Inc.	Approved Core Curriculum, Teacher Manuals &	21708	\$176.24
10/23/2023	BookShark, LLC	Approved Core Curriculum, Teacher Manuals &	BI0027735	\$267.55
10/23/2023	BookShark, LLC	Approved Core Curriculum, Teacher Manuals &	BI0028324	\$31.17
10/23/2023	BookShark, LLC	Approved Core Curriculum, Teacher Manuals &	BI0028858	\$246.27
10/23/2023	BookShark, LLC	Approved Core Curriculum, Teacher Manuals &	BI0029397	\$4.83
10/23/2023	BookShark, LLC	Approved Core Curriculum, Teacher Manuals &	BI0030114	\$267.55
10/23/2023	BookShark, LLC	Approved Core Curriculum, Teacher Manuals &	BI0030116	\$399.98
10/23/2023	BookShark, LLC	Approved Core Curriculum, Teacher Manuals &	BI0030178	\$251.10
10/23/2023	Daisy Brum	Approved Core Curriculum, Teacher Manuals &	BRU092723	\$1,425.00
10/23/2023	Dash Into Learning	Approved Core Curriculum, Teacher Manuals &	677310327	\$119.66
10/23/2023	Dash Into Learning	Approved Core Curriculum, Teacher Manuals &	677310326	\$106.15
10/23/2023	Demme Learning LLC	Approved Core Curriculum, Teacher Manuals &	S002312	\$211.41
10/23/2023	Demme Learning LLC	Approved Core Curriculum, Teacher Manuals &	S001473	\$155.38
10/23/2023	Guest Hollow, LLC	Approved Core Curriculum, Teacher Manuals &	8302023	\$45.00
10/23/2023	Holli Steffen	Approved Core Curriculum, Teacher Manuals &	STE092723	\$175.00
10/23/2023	Home Science Tools	Approved Core Curriculum, Teacher Manuals &	534169	\$135.68
10/23/2023	Home Science Tools	Approved Core Curriculum, Teacher Manuals &	534130	\$26.59
10/23/2023	Institute for Excellence in Writing	Approved Core Curriculum, Teacher Manuals &	1071129	\$325.83

Elite Academic Academy - Mountain Empire

10/23/2023	Logic of English	Approved Core Curriculum, Teacher Manuals &	SI-193818	\$79.98
10/23/2023	Logic of English	Approved Core Curriculum, Teacher Manuals &	SI-192183	\$28.19
10/23/2023	MEL Science U.S., LLC	Approved Core Curriculum, Teacher Manuals &	IB2023092203	\$324.64
10/23/2023	Mimeo.com, Inc	Approved Core Curriculum, Teacher Manuals &	1943021	\$314.95
10/23/2023	Moving Beyond the Page	Approved Core Curriculum, Teacher Manuals &	286177	\$677.27
10/23/2023	Outschool, Inc.	Approved Core Curriculum, Teacher Manuals &	12345720219	\$309.00
10/23/2023	Outschool, Inc.	Approved Core Curriculum, Teacher Manuals &	12345720221	\$128.00
10/23/2023	Rainbow Resource Center	Approved Core Curriculum, Teacher Manuals &	4184256	\$216.61
10/23/2023	Rainbow Resource Center	Approved Core Curriculum, Teacher Manuals &	4192583	\$34.63
10/23/2023	Rainbow Resource Center	Approved Core Curriculum, Teacher Manuals &	4191579	\$191.88
10/23/2023	Rainbow Resource Center	Approved Core Curriculum, Teacher Manuals &	4191584	\$67.51
10/23/2023	Rainbow Resource Center	Approved Core Curriculum, Teacher Manuals &	4205850	\$68.38
10/23/2023	Rainbow Resource Center	Approved Core Curriculum, Teacher Manuals &	4206181	\$66.02
10/23/2023	Rainbow Resource Center	Approved Core Curriculum, Teacher Manuals &	4206207	\$106.73
10/23/2023	Rainbow Resource Center	Approved Core Curriculum, Teacher Manuals &	4206176	\$43.32
10/23/2023	Rainbow Resource Center	Approved Core Curriculum, Teacher Manuals &	4206235	\$33.21
10/23/2023	Rainbow Resource Center	Approved Core Curriculum, Teacher Manuals &	4191598	\$176.57
10/23/2023	Rainbow Resource Center	Approved Core Curriculum, Teacher Manuals &	4206163	\$203.65
10/23/2023	Rainbow Resource Center	Approved Core Curriculum, Teacher Manuals &	4206185	\$45.21
10/23/2023	Rainbow Resource Center	Approved Core Curriculum, Teacher Manuals &	4205858	\$194.47
10/23/2023	Rainbow Resource Center	Approved Core Curriculum, Teacher Manuals &	4205846	\$47.60
10/23/2023	Rainbow Resource Center	Approved Core Curriculum, Teacher Manuals &	4206194	\$41.06
10/23/2023	Rainbow Resource Center	Approved Core Curriculum, Teacher Manuals &	4205855	\$68.38
10/23/2023	Rainbow Resource Center	Approved Core Curriculum, Teacher Manuals &	4206172	\$224.62
10/23/2023	Rainbow Resource Center	Approved Core Curriculum, Teacher Manuals &	4208692	\$24.28
10/23/2023	Rainbow Resource Center	Approved Core Curriculum, Teacher Manuals &	4208634	\$274.02
10/23/2023	Rainbow Resource Center	Approved Core Curriculum, Teacher Manuals &	4208646	\$181.28
10/23/2023	Rainbow Resource Center	Approved Core Curriculum, Teacher Manuals &	4208627	\$24.85
10/23/2023	Rainbow Resource Center	Approved Core Curriculum, Teacher Manuals &	4208632	\$16.43
10/23/2023	Rainbow Resource Center	Approved Core Curriculum, Teacher Manuals &	4208653	\$60.00
10/23/2023	Rainbow Resource Center	Approved Core Curriculum, Teacher Manuals &	4208625	\$370.97
10/23/2023	Rainbow Resource Center	Approved Core Curriculum, Teacher Manuals &	4208908	\$16.15
10/23/2023	Rainbow Resource Center	Approved Core Curriculum, Teacher Manuals &	4208907	\$637.36
10/23/2023	Rainbow Resource Center	Approved Core Curriculum, Teacher Manuals &	4208910	\$40.90
10/23/2023	Singapore Math Inc.	Approved Core Curriculum, Teacher Manuals &	S284352	\$206.82

Elite Academic Academy - Mountain Empire

10/23/2023	Singapore Math Inc.	Approved Core Curriculum, Teacher Manuals &	S291662	\$157.37
10/23/2023	Singapore Math Inc.	Approved Core Curriculum, Teacher Manuals &	S291760	\$186.06
10/23/2023	Singapore Math Inc.	Approved Core Curriculum, Teacher Manuals &	S291761	\$29.76
10/23/2023	Singapore Math Inc.	Approved Core Curriculum, Teacher Manuals &	S293677	\$171.46
10/23/2023	Singapore Math Inc.	Approved Core Curriculum, Teacher Manuals &	S293567	\$48.16
10/23/2023	Singapore Math Inc.	Approved Core Curriculum, Teacher Manuals &	S293685	\$44.52
10/23/2023	Singapore Math Inc.	Approved Core Curriculum, Teacher Manuals &	S293746	\$186.06
10/23/2023	Singapore Math Inc.	Approved Core Curriculum, Teacher Manuals &	S293744	\$208.60
10/23/2023	Singapore Math Inc.	Approved Core Curriculum, Teacher Manuals &	S293743	\$156.70
10/23/2023	Studies Weekly	Approved Core Curriculum, Teacher Manuals &	489965	\$86.89
10/23/2023	Studies Weekly	Approved Core Curriculum, Teacher Manuals &	490133	\$86.89
10/23/2023	Studies Weekly	Approved Core Curriculum, Teacher Manuals &	490136	\$43.45
10/23/2023	Studies Weekly	Approved Core Curriculum, Teacher Manuals &	490131	\$43.05
10/23/2023	Studies Weekly	Approved Core Curriculum, Teacher Manuals &	490127	\$86.09
10/23/2023	Studies Weekly	Approved Core Curriculum, Teacher Manuals &	490132	\$86.89
10/23/2023	Studies Weekly	Approved Core Curriculum, Teacher Manuals &	489766	\$86.89
10/23/2023	Studies Weekly	Approved Core Curriculum, Teacher Manuals &	490128	\$86.09
10/23/2023	Studies Weekly	Approved Core Curriculum, Teacher Manuals &	490105	\$86.09
10/23/2023	Studies Weekly	Approved Core Curriculum, Teacher Manuals &	490107	\$43.05
10/23/2023	Studies Weekly	Approved Core Curriculum, Teacher Manuals &	490553	\$86.49
10/23/2023	Studies Weekly	Approved Core Curriculum, Teacher Manuals &	492283	\$87.29
10/23/2023	Studies Weekly	Approved Core Curriculum, Teacher Manuals &	492278	\$43.25
10/23/2023	Studies Weekly	Approved Core Curriculum, Teacher Manuals &	492277	\$43.25
10/23/2023	Studies Weekly	Approved Core Curriculum, Teacher Manuals &	492290	\$86.09
10/23/2023	Studies Weekly	Approved Core Curriculum, Teacher Manuals &	492291	\$86.09
10/23/2023	Studies Weekly	Approved Core Curriculum, Teacher Manuals &	493877	\$86.89
10/23/2023	Studies Weekly	Approved Core Curriculum, Teacher Manuals &	494203	\$86.89
10/23/2023	Studies Weekly	Approved Core Curriculum, Teacher Manuals &	494095	\$86.49
10/23/2023	Studies Weekly	Approved Core Curriculum, Teacher Manuals &	494600	\$43.05
10/23/2023	Studies Weekly	Approved Core Curriculum, Teacher Manuals &	494719	\$86.89
10/23/2023	Studies Weekly	Approved Core Curriculum, Teacher Manuals &	494718	\$86.09
10/23/2023	Teaching Textbooks, LLC	Approved Core Curriculum, Teacher Manuals &	52349	\$121.47
10/23/2023	Teaching Textbooks, LLC	Approved Core Curriculum, Teacher Manuals &	52548	\$159.33
10/23/2023	Teaching Textbooks, LLC	Approved Core Curriculum, Teacher Manuals &	52914	\$58.95
10/23/2023	Teaching Textbooks, LLC	Approved Core Curriculum, Teacher Manuals &	52915	\$45.95

Elite Academic Academy - Mountain Empire

10/23/2023	Teaching Textbooks, LLC	Approved Core Curriculum, Teacher Manuals &	52969	\$55.92
10/23/2023	Teaching Textbooks, LLC	Approved Core Curriculum, Teacher Manuals &	53001	\$55.92
10/23/2023	The Regents of the University of Califo	Approved Core Curriculum, Teacher Manuals &	216103	\$399.00
10/23/2023	Prime Educational Solutions	Back Office Fees	1095	\$102,353.98
10/23/2023	Valley Office Equipment	Copier Lease, Service, Toner & Repair	IN2309-1457	\$18.69
10/23/2023	Amazon Capital Services, Inc.	Core Teaching/Student Supplies	1M7K-G4PM-DJYT	\$29.14
10/23/2023	Amazon Capital Services, Inc.	Core Teaching/Student Supplies	1GNH-31NW-34KJ	\$221.37
10/23/2023	Amazon Capital Services, Inc.	Core Teaching/Student Supplies	1HKK-MTCM-61GY	\$183.16
10/23/2023	Amazon Capital Services, Inc.	Core Teaching/Student Supplies	14MM-CD7M-7MTW	\$159.68
10/23/2023	Amazon Capital Services, Inc.	Core Teaching/Student Supplies	11WQ-63C6-YYPD	\$135.89
10/23/2023	Amazon Capital Services, Inc.	Core Teaching/Student Supplies	1CCN-XWH9-1QMX	\$24.99
10/23/2023	Amazon Capital Services, Inc.	Core Teaching/Student Supplies	1VHK-P3NJ-9MWW	\$108.49
10/23/2023	Amazon Capital Services, Inc.	Core Teaching/Student Supplies	1N3M-3MQW-6X96	\$98.80
10/23/2023	Amazon Capital Services, Inc.	Core Teaching/Student Supplies	1TKQ-47RC-3NXR	\$99.99
10/23/2023	Amazon Capital Services, Inc.	Core Teaching/Student Supplies	147F-7GGT-1RQT	\$81.78
10/23/2023	Amazon Capital Services, Inc.	Core Teaching/Student Supplies	1Y9V-13TC-RFQL	\$58.71
10/23/2023	Amazon Capital Services, Inc.	Core Teaching/Student Supplies	1XF6-TPDP-473F	\$61.36
10/23/2023	Amazon Capital Services, Inc.	Core Teaching/Student Supplies	17YN-CXNJ-39NK	\$44.90
10/23/2023	Amazon Capital Services, Inc.	Core Teaching/Student Supplies	1VRR-MPG7-1V7X	\$55.91
10/23/2023	Amazon Capital Services, Inc.	Core Teaching/Student Supplies	1KRL-TWWG-H7CC	\$53.20
10/23/2023	Amazon Capital Services, Inc.	Core Teaching/Student Supplies	1C6H-FTC6-99QX	\$44.42
10/23/2023	Amazon Capital Services, Inc.	Core Teaching/Student Supplies	1D9Y-CW9C-YPC7	\$59.53
10/23/2023	Amazon Capital Services, Inc.	Core Teaching/Student Supplies	1979-3GNG-9PCL	\$43.02
10/23/2023	Amazon Capital Services, Inc.	Core Teaching/Student Supplies	1JJK-JC9K-4VFC	\$37.36
10/23/2023	Amazon Capital Services, Inc.	Core Teaching/Student Supplies	1WRH-3R4F-6TT7	\$33.98
10/23/2023	Amazon Capital Services, Inc.	Core Teaching/Student Supplies	1FKF-Y43W-1T3H	\$32.46
10/23/2023	Amazon Capital Services, Inc.	Core Teaching/Student Supplies	1XNC-PMWR-41F9	\$32.21
10/23/2023	Amazon Capital Services, Inc.	Core Teaching/Student Supplies	1C1Y-D7QL-3N9X	\$27.64
10/23/2023	Amazon Capital Services, Inc.	Core Teaching/Student Supplies	1YMM-491M-6NN6	\$27.47
10/23/2023	Amazon Capital Services, Inc.	Core Teaching/Student Supplies	1HFV-DYKH-1PP3	\$26.93
10/23/2023	Amazon Capital Services, Inc.	Core Teaching/Student Supplies	17YP-Y7GP-1KXD	\$26.93
10/23/2023	Amazon Capital Services, Inc.	Core Teaching/Student Supplies	149Q-FHDH-1CQ1	\$22.72
10/23/2023	Amazon Capital Services, Inc.	Core Teaching/Student Supplies	1VGK-WLMQ-6QF3	\$20.88
10/23/2023	Amazon Capital Services, Inc.	Core Teaching/Student Supplies	1KGQ-GC14-C41G	\$20.56
10/23/2023	Amazon Capital Services, Inc.	Core Teaching/Student Supplies	1WTX-X4C9-6H61	\$16.41

Elite Academic Academy - Mountain Empire

10/23/2023	Amazon Capital Services, Inc.	Core Teaching/Student Supplies	1QKC-R6FC-4YFN	\$14.21
10/23/2023	Amazon Capital Services, Inc.	Core Teaching/Student Supplies	1PNX-QWT6-F149	\$10.74
10/23/2023	Amazon Capital Services, Inc.	Core Teaching/Student Supplies	1TPD-TDC7-6K7W	\$8.69
10/23/2023	Amazon Capital Services, Inc.	Core Teaching/Student Supplies	17TQ-H1KM-1MCY	\$2,519.73
10/23/2023	Ana Gutierrez-Soto	Core Teaching/Student Supplies	GUT092723	\$46.90
10/23/2023	Angelica Welter	Core Teaching/Student Supplies	WEL092723	\$51.70
10/23/2023	Asmita Arora	Core Teaching/Student Supplies	ARO092723	\$149.00
10/23/2023	Carroll Business Supply, Inc	Core Teaching/Student Supplies	992100-0	\$32.46
10/23/2023	Carroll Business Supply, Inc	Core Teaching/Student Supplies	992100-1	\$3.78
10/23/2023	Holli Steffen	Core Teaching/Student Supplies	STE092723	\$149.00
10/23/2023	Lakeshore Learning Materials	Core Teaching/Student Supplies	2.05512E+11	\$91.68
10/23/2023	Lakeshore Learning Materials	Core Teaching/Student Supplies	3.28264E+11	\$127.43
10/23/2023	Little Passports, Inc	Core Teaching/Student Supplies	IN-0000996624	\$180.70
10/23/2023	Mayra Reynoso	Core Teaching/Student Supplies	REY092723	\$291.00
10/23/2023	Rainbow Resource Center	Core Teaching/Student Supplies	4174894	\$122.45
10/23/2023	Rainbow Resource Center	Core Teaching/Student Supplies	4174896	\$98.85
10/23/2023	Rainbow Resource Center	Core Teaching/Student Supplies	4192359	\$34.51
10/23/2023	Rainbow Resource Center	Core Teaching/Student Supplies	4192584	\$34.38
10/23/2023	Rainbow Resource Center	Core Teaching/Student Supplies	4205863	\$23.76
10/23/2023	Rainbow Resource Center	Core Teaching/Student Supplies	4206245	\$69.15
10/23/2023	Rainbow Resource Center	Core Teaching/Student Supplies	4195670	\$144.82
10/23/2023	Rainbow Resource Center	Core Teaching/Student Supplies	4197358	\$144.52
10/23/2023	Sharon Gamadia	Core Teaching/Student Supplies	GAM092723	\$419.15
10/23/2023	Skinit Acquisition LLC	Core Teaching/Student Supplies	PSI-20026106	\$828.96
10/23/2023	Staples Business Credit	Core Teaching/Student Supplies	7616764874-0-2	\$16.64
10/23/2023	Staples Business Credit	Core Teaching/Student Supplies	7616764874-0-1	\$19.47
10/23/2023	Chrisitan Moreno	Educational Services	1	\$125.00
10/23/2023	Jacob Coronado	Educational Services	COR092723b	\$34.00
10/23/2023	Jacob Coronado	Educational Services	COR092723a	\$51.00
10/23/2023	Jacob Coronado	Educational Services	COR092723c	\$34.00
10/23/2023	Jacob Coronado	Educational Services	COR092723	\$34.00
10/23/2023	Nicole the Math Lady, LLC	Educational Services	7401	\$20.00
10/23/2023	Nicole the Math Lady, LLC	Educational Services	7399	\$99.00
10/23/2023	Prime Educational Solutions	Educational Services	1095	\$8,500.00
10/23/2023	Tiffany Kyle	Educational Services	KYL092723	\$102.00

Elite Academic Academy - Mountain Empire

10/23/2023	Amazon Capital Services, Inc.	Materials & Supplies - Office	17R4-DFQT-6XPK	\$112.54
10/23/2023	Uline	Postage & Delivery - Educational	168924203	\$1,773.48
10/23/2023	Uline	Postage & Delivery - Educational	168924204	\$1,152.75
10/23/2023	Prime Educational Solutions	Special Education Services	1095	\$4,166.66
10/23/2023	Specialized Therapy Services, Inc.	Special Education Services	ELAA02-0823	\$227.50
10/23/2023	Evan Jorgensen	Technology Equipment - Staff	JOR092723	\$476.47
10/23/2023	Marsh & McLennan Agency, LLC	Workers Compensation	2422515	\$3,828.50
10/25/2023	ATH Academy	Educational Services	518219992	\$5,100.00
10/26/2023	Strongmind, Inc	Approved Core Curriculum, Teacher Manuals &	INVSM2227	\$43,575.00
10/26/2023	Lena Olson	Educational Services	13	\$250.00
10/26/2023	Lena Olson	Educational Services	10	\$250.00
10/26/2023	Lena Olson	Educational Services	9	\$250.00
10/26/2023	Lena Olson	Educational Services	8	\$250.00

Elite Academic Academy - Instructional Service Community Partner - October 2023

<u>Partner Name</u>	<u>Description of Services</u>	<u>Link to EAA VCI 2023-2024 Applications</u>
Hollywood Music	Music lessons (private and small group)	Hollywood Music_EAA VCI 23-24 Application
Dustin Callahan Music	Piano, music theory, music composition lessons	Dustin Callahan Music_EAA VCI 23-24 Application
All Things Music	Music instruction in a wide variety of instruments (piano, guitar, bass, drum, violin, banjo, trumpet, and more!)	All Things Music_EAA VCI 23-24 Application
Blackbird & Company LLC	Pages - Live, Online Literature and Writing Workshops	Blackbird & Company LLC_EAA VCI 23-24 Application
Gigi's Getaway	Educational and enrichment opportunities: reading, writing, math and science activities in the great outdoors	Gigi's Getaway_EAA VCI 23-24 Application
David Trask	Pre-Algebra and Algebra instruction, private and small group tutoring	David Trask_EAA VCI 23-24 Application
International Language School for Children and Adults	Spanish classes	International Language School for Children and Adults_EAA VCI 23-24 Application
Fallbrook Gymnastics Club	Gymnastics, trampoline and tumbling classes	Fallbrook Gymnastics Club_EAA VCI 23-24 Application
DeRoche LLC, DBA: Youth Movement	Physical Education classes	DeRoche LLC, DBA: Youth Movement_EAA VCI 23-24 Application
Waterworks Aquatics Huntington Beach	Swimming lessons	Waterworks Aquatics Huntington Beach_EAA VCI 23-24 Application
Waterworks Aquatics Pasadena	Swimming lessons	Waterworks Aquatics Pasadena_EAA VCI 23-24 Application
Waterworks Aquatics CB, LLC	Swimming lessons	Waterworks Aquatics CB, LLC_EAA VCI 23-24 Application
Waterworks Aquatics, Inc.	Swimming lessons	Waterworks Aquatics, Inc._EAA VCI 23-24 Application
Drawn2Art San Diego Inc.	Fine art drawing and painting classes	Drawn2Art San Diego Inc._EAA VCI 23-24 Application
Thinkers Outside the Box	Chess tutoring, tournament	Thinkers Outside the Box_EAA VCI 23-24 Application
Excel Taekwondo Academy, Inc	Martial Arts, Taekwondo, self-defense enrichment physical education	Excel Taekwondo Academy, Inc_EAA VCI 23-24 Application
Excel Taekwondo Academy Upland, Inc	Martial Arts, Taekwondo, self-defense enrichment physical education	Excel Taekwondo Academy Upland, Inc_EAA VCI 23-24 Application
Victorville Taekwondo Academy, Inc	Martial Arts, Taekwondo, self-defense enrichment physical education	Victorville Taekwondo Academy, Inc_EAA VCI 23-24 Application
TC California LLC	In-person tutoring	TC California LLC_EAA VCI 23-24 Application

Elite Academic Academy - Educational Material Partners - October 2023

Partner Name	Product Description	Link to EAA EMR 2023-2024 Applications
My Math Assistant, LLC	Saxon Math video lessons, online grading, and more	My Math Assistant, LLC_EAA EMR 23-24 Application
My ZOO Box	Animal themed STEAM educational boxes	My ZOO Box_EAA EMR 23-24 Application
All Things Music	Instruments, supplies, curriculum	All Things Music_EAA EMR 23-24 Application
Beautiful Mundo	Spanish language learning curriculum	Beautiful Mundo_EAA EMR 23-24 Application
Montessori Laboratory	Asynchronous, online STEM program for ages 6-12 + optional science kits	Montessori Laboratory_EAA EMR 23-24 Application
Wildlife Tree LLC DBA edZOOcation	Wildlife education subscription boxes with STEM activities, crafts and information	Wildlife Tree LLC DBA edZOOcation_EAA EMR 23-24 Application
Ready set Learn	Hands-on educational binders for children ages 1-7 years old	Ready set Learn_EAA EMR 23-24 Application



ELITE[™]

— A C A D E M I C —
A C A D E M Y

Systems Liaison Job Description

Job Title: Systems Liaison
Department: Student Support Services
Reports To: Coordinator of Schoolwide Systems & Supports (or designee)
FLSA Classification: Non-Exempt
Classification: Classified
Pay Range: \$20.00 - \$25.00/hr
Work Schedule: 12 months
Location: Remote

Position Summary: *Provide support to the systems administrator by gathering and uploading data to various digital platforms.*

ESSENTIAL DUTIES AND RESPONSIBILITIES

- Supports the Support Services Department by doing the following:
 - Work with Department leads to track support services and student engagement
 - Preparing and managing student data board (Monday.com).
 - Weekly updates.
- Use assessment program to help coordinate and monitor tutoring and intervention services.
- Frequent enrollment and demographic data updates using SIS reports.
- Ordering supplies, as needed.
- Weekly and monthly reports.
- Preparing documents for families.

*Systems Liaison Job Description
Pending Board Approval*

- Help coordinate assessment proctoring.
- Prepare forms and manage student support service files.
- Assist in coordinating State testing

Other Duties:

- Assist with documenting and reporting to school management all formal disciplinary actions involving students and staff; addressing and resolving complaints from students, parents, and staff in a timely manner; and ensuring compliance with the Uniform Complaint Policy, the Uniform Technology Policy, and the provisions of California Penal Code Section 11166 (Child Abuse and Neglect Reporting Act).
- Perform other duties as assigned.

Knowledge: To perform this job successfully, an individual must be able to perform each essential duty satisfactorily. The requirements listed below are representative of the knowledge, skill, and/or ability required.

Knowledge of:

- Modern office practices, procedures and equipment.
- Telephone techniques and etiquette.
- Policies and objectives of assigned program and activities.
- Applicable laws, codes, regulations, policies and procedures.
- Record-keeping techniques.
- Correct English usage, grammar, spelling, punctuation and vocabulary.
- Interpersonal skills using tact, patience and courtesy.
- Oral and written communication skills.
- Operation of a computer and assigned software.
- Methods of collecting and organizing data and information.

Requirements:

- DOJ Fingerprint Clearance
- Valid CA Driver's License

EDUCATION AND EXPERIENCE:

- Any combination equivalent to: graduation from high school; and three years increasingly responsible clerical or secretarial experience involving frequent public contact.

Physical Demands: The physical demands described here are representative of those that must be met by an employee to successfully perform the essential functions of this job. Reasonable accommodations may be made to enable individuals with disabilities to perform the essential functions.

- Hearing and speaking to exchange information in person or on the telephone.
- Dexterity of hands and fingers to operate a computer keyboard.
- Operates a computer and other office productivity machinery.
- Seeing to read a variety of materials.
- Bending at the waist, kneeling or crouching.
- Sitting or standing for extended periods of time.
- Lifting objects up to 50 pounds.
- Close vision and ability to adjust focus.

Work Environment: The work environment characteristics described here are representative of those an employee encounters while performing the essential functions of this job. Reasonable accommodations may be made to enable individuals with disabilities to perform the essential functions.

- Noise level is generally moderate.
- Work conducted in a public setting.
- Indoor in varying temperature.
- Employee must have available transportation and be able to drive up to 100 miles in a day.

Employee Acknowledgement:

Employee Signature

Printed Name

Date



ANAHEIM MARRIOTT

GUEST FOLIO

ROOM	CHARTER SCHOOLS DEVELOPME	.00	11/10/23		1150
	NAME	RATE	DEPART	TIME	ACCT#
TYPE	ELITE ACADEMIC ACADE		11/06/23		
315	817 14TH STREET STE		ARRIVE	TIME	
	SACRAMENTO CA 95814-2923	PASSPORT:			
ROOM CLERK	ADDRESS	PAYMENT			MBV#:

DATE	REFERENCES	CHARGES	CREDITS	BALANCES DUE
10/06	ADVDP-VS SETTLED TO:	VISA XXXXXXXXXXXXX6481	13193.37	
10/12	ADVDP-VS SETTLED TO:	VISA XXXXXXXXXXXXX6481	655.02	
				-13848.39

DESCRIPTION		TAXED AMOUNT	TAX
A	ROOM TAX 15.0%	.00	.00
B	ATID ASSESSMENT	.00	.00
C	COMM/CA RSRT FEE	.00	.00
D	CTA TAX	.00	.00
F	MKT TAX 7.75%	.00	.00
G	WFB ROOM TAX	.00	.00
H	WFB ATID	.00	.00
I	SUNDRIES SALES TAX	.00	.00
J	PARKING ATID	.00	.00
O	ATID ASSESSMENT	.00	.00
P	PARKING 15.0% TAX	.00	.00
	NET CHARGES	TAX .00	FOLIO 13848.39
	.00	CREDITS 13848.39	-13848.39

Cost Split Between Schools:

EAA-LU \$6,924.20

EAA-ME \$6,924.19

See our "Privacy & Cookie Statement" on Marriott.com

As a Marriott Bonvoy member, you could have earned points towards your free dream vacation today. Start earning points and elite status, plus enjoy exclusive member offers. Enroll today at the front desk.

See <https://members.marriott.com> for more information.



ANAHEIM MARRIOTT
700 W CONVENTION WAY
ANAHEIM: CA 92802

Treat yourself to the comfort of Marriott Hotels in your home. Visit ShopMarriott.com.

This statement is your only receipt. You have agreed to pay in cash or by approved personal check or to authorize us to charge your credit card for all amounts charged to you. The amounts shown in the credit column opposite any credit card entry in the reference column above will be charged to the credit card number set forth above. (The credit card company will bill in the usual manner.) If for any reason the credit card company does not make payment on this account, you will owe us such amount. If you are direct billed, in the event payment is not made within 25 days after check-out, you will owe us interest from the check-out date on any unpaid amount at the rate of 1.5% per month (ANNUAL RATE 18%), or the maximum allowed by law, plus the reasonable cost of collection, including attorney fees.

**POINT LOMA NAZARENE UNIVERSITY
SCHOOL OF EDUCATION**

Fieldwork Placement Agreement with Cooperating School District

This Fieldwork Placement Agreement (“Agreement”) is entered into between Point Loma Nazarene University (“PLNU” or “University”) and the **Elite Academic Academy** (the “District”).

Whereas, the University's curriculum requires its Advanced Program Candidates to complete a fieldwork experience working under the supervision of a University site supervisor and its Teaching Candidates to complete a fieldwork experience working under the supervision of a credentialed district teacher (“collectively, "Fieldwork Candidates"");

Whereas, the District wishes to aid in the educational development of the University’s Fieldwork Candidates and is willing to make its premises, faculty and students available for fieldwork practice; and

Whereas, the parties wish to document the guidelines, policies, and procedures for the placement of the University Fieldwork Candidates completing fieldwork experiences within the District;

Now, therefore, the parties agree as follows:

I. General Terms

- A. The District will accept Fieldwork Candidates for fieldwork practice for the times and durations set forth by the University and agreed to by the District. The District reserves the right to accept only the number of Fieldwork Candidates it deems to be feasible in light of available District faculty at any given time.
- B. The Fieldwork Candidate’s other duties may include, but are not limited to, classroom observation, classroom teaching, diagnosis of student learning problems, tutoring of students, grading and recording of student assignments, and assistance with record keeping. Additional assignments outside of the confines of the classroom may include, but are not limited to, lunchroom supervision, playground supervision, hallway duty, bus duty, faculty meetings, Individualized Education Program (IEP) meetings, professional development meetings, and parent-teacher conferences and working with individual and small groups of students.
- C. Fieldwork Candidates are required to follow the academic calendar of the District.
- D. The District shall appoint a certified teacher to supervise each Fieldwork Candidate (“District Site Supervisor”). District Site Supervisors shall meet the following criteria:
 - 1. The District Site Supervisor shall be a full-time member of the District’s faculty.
 - 2. The District Site Supervisor must have a minimum of 3 years teaching experience in the area of their credential and have been employed by the District for at least one year.
 - 3. The District Site Supervisor must hold credentials in the field in which he/she is teaching.

4. The District Site Supervisor must approve of having a Fieldwork Candidate assigned to them.
 5. The District Site Supervisor must meet all requirements of applicable credentialing agencies, including the California Commission on Teacher Credentialing (“CTC”).
- E. The University’s Dean of the School of Education shall also designate an appropriate person to supervise the Fieldwork Candidate (the “PLNU Site Supervisor”) in accordance with all CTC requirements. The PLNU Site Supervisor will guide, counsel, instruct, and supervise Fieldwork Candidates. The PLNU Site Supervisor’s major responsibilities include, but are not limited to:
1. Conferencing with District Site Supervisors to whom the Fieldwork Candidates are assigned about the expectations of the University and District.
 2. Providing the District Site Supervisor with University resources for supervising a Fieldwork Candidate.
 3. Serving as the first point of contact for the University.
 4. Monitoring the Fieldwork Candidate’s progress.
 5. Observing, critiquing, and conferencing with the Fieldwork Candidate at least three times during the Fieldwork placement.
 6. Providing frequent feedback to the Fieldwork Candidate and District Site Supervisor regarding progress, problems, and recommendations.
 7. Being available to address the needs of both the Fieldwork Candidate and the District Site Supervisor.
 8. Following consultation with the District Site Supervisor, issuing a final grade to the Fieldwork Candidate.
- F. To the extent permitted by Federal, State, and local laws and regulations, and in a manner consistent with the District’s confidentiality requirements and policies, the District shall allow the Fieldwork Candidate access to information, including relevant documentation and reports.
- G. Fieldwork Candidates shall not be considered employees of the District and are not covered by any District compensation program or other insurance.

II. Removal of Fieldwork Candidates

The District will notify the University in writing, prior to taking any action against a Fieldwork Candidate regarding any concerns or complaints about a Fieldwork Candidate’s performance or unsatisfactory conduct in the field placement. In such cases, the District will cooperate with the University to address the issues, including without limitation steps to further train the Fieldwork Candidate and remediate the concerns. Except in circumstances where a Fieldwork Candidate presents an immediate threat to the health and safety of the District’s students or personnel, the

District shall not remove a Fieldwork Candidate from its facilities or fieldwork without engaging in the process described above.

III. FERPA

Prior to the start of their placement, the University shall provide training to Fieldwork Candidates concerning the Family Educational Rights and Privacy Act of 1974, as amended (“FERPA”) and its implementing regulations. As part of this training, the University shall instruct Fieldwork Candidates about their legal obligation to comply with FERPA and its implementing regulations with respect to confidential information the Fieldwork Candidate encounters during his/her fieldwork placement.

IV. Background Checks

For each Fieldwork Candidate, the University shall cause to be performed a criminal background check that complies with the minimum requirements set by the State of California. Prior to a Fieldwork Candidate beginning their field experience, the University shall review the results and exclude from participation any candidate whose background check would preclude the candidate from serving in the planned field experience. Additionally, all Fieldwork Candidates will be required to obtain and maintain a valid and current Certificate of Clearance from the CTC before beginning their field experience and for the duration of their field experience.

V. Non-Discrimination

The parties agree that neither will unlawfully discriminate in the selection of, or acceptance or participation by, any Fieldwork Candidate pursuant to this Agreement on the basis of race, creed, color, national origin, religion, sex, disability, age, veterans’ status, marital status, citizenship, or any other characteristic protected by law.

VI. Compliance with Other Laws

The University and District shall comply with all Federal, State, and local laws and regulations that are applicable to the subject matter of this Agreement.

VII. General Liability Insurance

Both parties shall maintain in force during the term of this Agreement, bodily injury, property damage, and professional liability insurance, with coverage of at least \$1,000,000 per occurrence and an annual aggregate of \$3,000,000 per occurrence, insuring itself and its agents and employees for their acts, failures to act, or negligence rising out of, or caused by, the activity which is the subject of this Agreement. Each party will provide the other proof of such insurance upon request.

VIII. Mutual Indemnification

Each party shall indemnify, defend and hold harmless the other party, the other party’s affiliates, and their respective trustees, directors, officers, employees, students, faculty, agents, representatives, successors and assigns (collectively “Indemnified Parties”) against all damages, claims, actions, liabilities, losses and other expenses, including without limitation reasonable attorney's fees, expert witness fees, consultant fees and other costs, incurred by or asserted against Indemnified Parties, whether or not a lawsuit or other proceeding is filed (“Claims”), that in any way arise out of or relate to (a) the indemnifying party’s acts, omissions, negligence or willful

misconduct with respect to its performance under this Agreement; and/or (b) the indemnifying party's non-compliance with any applicable Federal, State or local laws, rules or regulations with respect to its performance under this Agreement; provided, however, that an indemnifying party's indemnity hereunder shall not apply or extend to any acts or omissions of the other party or its representatives.

IX. Applicable Law

This Agreement shall be governed by and construed in accordance with the law of the State of California.

X. Severability

In the event any provision of this Agreement is held by a court to be illegal, void, or otherwise unenforceable, all other provisions of this Agreement shall continue in full force and effect to the maximum extent permitted by law.

XI. Term/Termination

The initial term of this Agreement will be for three (3) academic years and shall extend from **October 10, 2023 through August 31, 2026**. This Agreement may be extended for successive one (year) academic year periods by mutual written consent of the parties.

Either party may terminate this Agreement, with or without cause, by providing 60 days' written notice to the other party. However, in the event either party terminates the Agreement, Fieldwork Candidates that have already been placed shall be permitted to complete their placement unless the Fieldwork Candidate is otherwise removed pursuant to Section II of this Agreement.

XII. Additional Terms

- A. This Agreement is not intended to create any rights or interests for any other person or entity other than the University or District.
- B. Neither party may assign this Agreement, nor the duties and responsibilities contained herein, without the prior written consent of the other party.
- C. The University and District are independent entities and neither shall have, nor exercise, any control over the means, manner, or method by which the other performs its obligations under this Agreement. Nothing in this Agreement is intended or shall be construed to create an agency relationship, employment relationship, or joint venture between the parties. Neither party may use the other's name in a manner that is reasonably likely to suggest that the two are related without first obtaining the written consent of the other party. Furthermore, neither party intends for this Agreement to alter in any way their respective rights or their legal obligations.
- D. This Agreement constitutes the entire agreement between the parties with respect to the subject matter hereof, and supersedes all prior or contemporaneous communications, negotiations, and agreements, written or oral, regarding the subject matter hereto. No modification of or amendment or waiver to this Agreement will be effective unless in writing and signed by each of the parties.

- E. Failure by either party at any time to require strict performance of any provision of this Agreement shall not constitute a waiver of that provision nor in any way limit enforcement of the provision. [signatures on following page]

IN WITNESS WHEREOF, the parties have executed this Agreement as of the dates set forth below.

For Point Loma Nazarene University:

Name: Kerry D. Fulcher, Ph.D.
Title: Provost and Chief Academic Officer
Address: Point Loma Nazarene University
3900 Lomaland Dr.
San Diego, CA 92106

Authorized Signature Date: _____

PLNU Contact:

Name: Deborah E. Erickson, Ed.D.
Title: Dean, School of Education
Address: Point Loma Nazarene University
4007 Camino Del Rio South, Suite 400
San Diego, CA 92108

For the District:

Name (Print): _____

Address (Print): _____

Title: _____

Authorized Signature Date: _____

**POINT LOMA NAZARENE UNIVERSITY
SCHOOL OF EDUCATION**

**Student Teaching/Clinical Practice Partnership Agreement with Cooperating School
District**

This Student Teaching/Clinical Practice Agreement (“Agreement”) is entered into between Point Loma Nazarene University (“PLNU” or “University”) and the **Elite Academic Academy** (the “District”).

Whereas, the University’s curriculum requires teaching program candidates to complete a student teaching experience working under the supervision of a certified teacher (“Student Teaching/Clinical Practice”); and

Whereas, the District wishes to aid in the educational development of the University’s students and is willing to make its premises and certified teachers available for Student Teaching/Clinical Practice; and

Whereas, the parties wish to document the guidelines, policies, and procedures for the placement of University students in Student Teaching/Clinical Practice within the District;

Now, therefore, the parties agree as follows:

I. General Terms

- A. The District will validate the completion of California Teacher requirements at a proficient level for candidates seeking graduate course credit for meeting formative assessment and induction standards.
- B. The District will accept University students for Student Teaching/Clinical Practice (a “Student Teaching/Clinical Practice Candidate”) for the times and durations set forth by the University and agreed to by the District. The District reserves the right to accept only the number of Student Teaching/Clinical Practice Candidates it deems to be feasible at any given time.
- C. A Student Teaching/Clinical Practice Candidate’s normal teaching load shall be the same as the certified teacher to whom the candidate is assigned. The Student Teaching/Clinical Practice Candidate’s other duties shall include, but are not limited to, classroom observation, classroom teaching, development of unit and daily lesson plans, diagnosis of student learning problems, tutoring of students, grading and recording of student assignments, and assistance with record keeping. Additional assignments outside of the confines of the classroom may include, but are not limited to, lunchroom supervision, playground supervision, hallway duty, bus duty, faculty meetings, Individualized Education Program (IEP) meetings, professional development meetings, and parent-teacher conferences.
- D. The University will inform the District of length of placement when making requests for placement.
- E. Student Teaching/Clinical Practice Candidates are required to follow the academic calendar of the District.

- F. The District shall appoint a certified teacher to supervise each Student Teaching/Clinical Practice Candidate (a “Cooperating Teacher”). Cooperating Teachers shall meet the following criteria:
1. The Cooperating Teacher shall be a full-time member of the District’s faculty.
 2. The Cooperating Teacher must have taught for a minimum of three (3) years and have been employed by the District for at least one year.
 3. The Cooperating Teacher must hold credentials in the field in which he/she is teaching.
 4. The Cooperating Teacher must approve of having a Student Teaching/Clinical Practice Candidate assigned to them.
 5. The Cooperating Teacher must meet all requirements of applicable credentialing agencies, including the California Commission on Teacher Credentialing (“CTC”).
- G. The Dean of the School of Education shall designate an appropriate person to supervise the Student Teaching/Clinical Practice Candidate (the “University Supervisor”) in accordance with all CTC requirements. The University Supervisor will guide, counsel, instruct, and supervise Student Teaching/Clinical Practice Candidates. The University Supervisor’s major responsibilities include, but are not limited to:
1. Conferencing with Cooperating Teachers to whom the Student Teaching/Clinical Practice Candidates are assigned about the expectations of the University and District.
 2. Providing the Cooperating Teacher with University resources for supervising a Student Teaching/Clinical Practice Candidate.
 3. Serving as the first point of contact for the University.
 4. Monitoring the Student Teaching/Clinical Practice Candidate’s progress.
 5. Observing, critiquing, and conferencing with the Student Teaching/Clinical Practice Candidate at least three times during the Student Teaching/Clinical Practice placement.
 6. Providing frequent feedback to the Student Teaching/Clinical Practice Candidate and Cooperating Teacher regarding progress, problems, and recommendations.
 7. Being available to address the needs of both the Student Teaching/Clinical Practice Candidate and the Cooperating Teacher.
 8. Following consultation with the Cooperating Teacher, issuing a final grade to the Student Teaching/Clinical Practice Candidate.
- H. To the extent permitted by Federal, State, and local laws and regulations, and in a manner consistent with the District’s confidentiality requirements and policies, the District shall

allow the Student Teaching/Clinical Practice Candidate access to information, including relevant documentation and reports.

- I. University Students shall not be considered employees of the District and are not covered by any District compensation program or other insurance.

II. Removal of Student Teaching/Clinical Practice Candidates

The District will notify the University in writing, prior to taking any action against a Student Teaching/Clinical Practice Candidate regarding any concerns or complaints about a Student's performance or unsatisfactory conduct in the Student Teaching/Clinical Practice. In such cases, the District will cooperate with the University to address the issues, including without limitation steps to further train the Student and remediate the concerns. Except in circumstances where a Student presents an immediate threat to the health and safety of the District's students or personnel, the District shall not remove a Student from its facilities or Student Teaching/Clinical Practice without engaging in the process described above.

III. FERPA

Prior to the start of their placement, the University shall provide training to Student Teaching/Clinical Practice Candidates concerning the Family Educational Rights and Privacy Act of 1974, as amended ("FERPA") and its implementing regulations. As part of this training, the University shall instruct candidates about their legal obligation to comply with FERPA and its implementing regulations with respect to confidential information the candidate encounters during his/her Student Teaching/Clinical Practice.

IV. Background Checks

For each Student Teaching/Clinical Practice Candidate, the University shall cause to be performed a criminal background check that complies with the minimum requirements set by the State of California. Prior to a Student Teaching/Clinical Practice Candidate beginning their student teaching experience, the University shall review the results and exclude from participation any candidate whose background check would preclude the candidate from serving in the planned student teaching experience. Additionally, all Student Teaching/Clinical Practice candidates will be required to obtain and maintain a valid and current Certificate of Clearance from the CTC before beginning their student teaching experience and for the duration of their student teaching experience

V. Non-Discrimination

The parties agree that neither will unlawfully discriminate in the selection of, or acceptance or participation by, any Student Teaching/Clinical Practice Candidate pursuant to this Agreement on the basis of race, creed, color, national origin, religion, sex, disability, age, veterans' status, marital status, citizenship, or any other characteristic protected by law.

VI. Compliance with Other Laws

The University and District shall comply with all Federal, State, and local laws and regulations that are applicable to the subject matter of this Agreement.

VII. General Liability Insurance

Both parties shall maintain in force during the term of this Agreement, bodily injury, property damage, and professional liability insurance, with coverage of at least \$1,000,000 per occurrence and an annual aggregate of \$3,000,000 per occurrence, insuring itself and its agents and employees for their acts, failures to act, or negligence rising out of, or caused by, the activity which is the subject of this Agreement. Each party will provide the other proof of such insurance upon request.

VIII. Mutual Indemnification

Each party shall indemnify, defend and hold harmless the other party, the other party's affiliates, and their respective trustees, directors, officers, employees, students, faculty, agents, representatives, successors and assigns (collectively "Indemnified Parties") against all damages, claims, actions, liabilities, losses and other expenses, including without limitation reasonable attorney's fees, expert witness fees, consultant fees and other costs, incurred by or asserted against Indemnified Parties, whether or not a lawsuit or other proceeding is filed ("Claims"), that in any way arise out of or relate to (a) the indemnifying party's acts, omissions, negligence or willful misconduct with respect to its performance under this Agreement; and/or (b) the indemnifying party's non-compliance with any applicable Federal, State or local laws, rules or regulations with respect to its performance under this Agreement; provided, however, that an indemnifying party's indemnity hereunder shall not apply or extend to any acts or omissions of the other party or its representatives.

IX. Applicable Law

This Agreement shall be governed by and construed in accordance with the law of the State of California.

X. Severability

In the event any provision of this Agreement is held by a court to be illegal, void, or otherwise unenforceable, all other provisions of this Agreement shall continue in full force and effect to the maximum extent permitted by law.

XI. Term/Termination

The initial term of this Agreement will be for three (3) academic years and shall extend from **October 10, 2023 through August 31, 2026**. This Agreement may be extended for successive one (year) academic year periods by mutual written consent of the parties.

Either party may terminate this Agreement, with or without cause, by providing 60 days' written notice to the other party. However, in the event either party terminates the Agreement, Student Teaching/Clinical Practice Candidates that have already been placed shall be permitted to complete their placement unless the candidate is otherwise removed pursuant to Section II of this Agreement.

XII. Additional Terms

- A. This Agreement is not intended to create any rights or interests for any other person or entity other than the University or District.
- B. Neither party may assign this Agreement, nor the duties and responsibilities contained herein, without the prior written consent of the other party.

- C. The University and District are independent entities and neither shall have, nor exercise, any control over the means, manner, or method by which the other performs its obligations under this Agreement. Nothing in this Agreement is intended or shall be construed to create an agency relationship, employment relationship, or joint venture between the parties. Neither party may use the other's name in a manner that is reasonably likely to suggest that the two are related without first obtaining the written consent of the other party. Furthermore, neither party intends for this Agreement to alter in any way their respective rights or their legal obligations.

- D. This Agreement constitutes the entire agreement between the parties with respect to the subject matter hereof, and supersedes all prior or contemporaneous communications, negotiations, and agreements, written or oral, regarding the subject matter hereto. No modification of or amendment or waiver to this Agreement will be effective unless in writing and signed by each of the parties.

- E. Failure by either party at any time to require strict performance of any provision of this Agreement shall not constitute a waiver of that provision nor in any way limit enforcement of the provision.

IN WITNESS WHEREOF, the parties have executed this Agreement as of the dates set forth below.

For Point Loma Nazarene University:

Name: Kerry D. Fulcher, Ph.D.
 Title: Provost and Chief Academic Officer
 Address: Point Loma Nazarene University
 3900 Lomaland Dr.
 San Diego, CA 92106

_____ Date: _____
 Authorized Signature

PLNU Contact:

Name: Deborah E. Erickson, Ed.D.
 Title: Dean, School of Education
 Address: Point Loma Nazarene University
 4007 Camino Del Rio South, Suite 400
 San Diego, CA 92108

For the District:

Name (Print): _____

Address (Print): _____

Title: _____

_____ Date _____
 Authorized Signature



October 24, 2023

BOARD RESOLUTION

ELITE ACADEMIC ACADEMY – Mountain Empire

Subject: Disposal of Obsolete Tech Equipment and Extra Office Cabinets

In accordance with Education Code 60510, 60511, 60530, and 17546

WHEREAS, Elite Academic Academy ("the Academy") recognizes the need to dispose of obsolete technology equipment and extra office cabinets that are no longer suitable for use within the institution;

WHEREAS, Education Code 60510, 60511, and 60530 provide guidelines for the disposal of obsolete technology equipment in educational institutions; and

WHEREAS, Education Code 17546 permits the Academy to sell property worth no more than \$2,500 at a private sale without advertising;

NOW, THEREFORE, BE IT RESOLVED, that the Board of Directors of Elite Academic Academy, in accordance with the provisions of the Education Code, does hereby resolve as follows:

1. Disposal of Obsolete Tech Equipment:
The Academy shall dispose of the obsolete technology equipment in accordance with the guidelines outlined in Education Code 60510, 60511, and 60530. This shall include appropriate measures to ensure data security,

recycling, or environmentally friendly disposal methods for any electronic waste. The administration shall work with approved vendors or recycling facilities to facilitate the disposal process.

2. Disposal of Extra Office Cabinets:

The extra office cabinets that are not sturdy enough to hold heavy curriculum materials and are worth no more than \$2,500 may be sold at a private sale without advertising, as allowed under Education Code 17546. The Academy administration shall determine the fair market value of these cabinets and ensure that the sale process complies with all relevant laws and regulations.

RESOLVED, that the Board authorizes the Academy administration to take all necessary actions to implement these resolutions, including but not limited to arranging for the disposal of obsolete tech equipment and the sale of the extra office cabinets.

FURTHER RESOLVED, that the Board authorizes the Academy administration to negotiate and execute any necessary agreements, contracts, or documents to effectuate the disposal and sale of the equipment and cabinets, in accordance with applicable laws and regulations.

This resolution is effective immediately and remains in effect until the disposal of the equipment and cabinets is completed.

Passed and adopted by the Board of Directors of Elite Academic Academy – Mountain Empire on this 2nd day of November, 2023.

Board of Directors – President, Mr. Kent Christensen

Elite Academic Academy – CEO

Ms. Meghan Freeman

FISCAL YR Purchased	DESCRIPTION (FitBit, Whoop, et	SERIAL #
HP CHROMEBOOK G5		
	G5	8CG8462W5N
	G5	8CG910F09J
	G5	8CG8462W5P
	G5	8CG84635GR
	G5	8CG8463N7Y
	G5	8CG8463N6R
	G5	8CG7153B6B
	G5	8CG8473KM2
	G5	8CG846358S
HP CHROMEBOOK G7		
	G7	5CD9325P7Q
	G7	5CD933B5MP
Acer Chromebook 311		
CTL Chromebook NL71/CT/LTE		
	NL71 / LTE	LI38TFQI210498AB
	NL7L / LTE	LI9TFQIN19259400
	NL7L / LTE	LI9TFQIN19238984
	NL7L / LTE	LI9BTFQI210489CB
	NL7L / LTE	LI9BTFQI21048A73
	NL7L / LTE	LI9TFQIN19259404
SAMSUNG 310XBA-KC1		
	SAMSUNG 310XBA-KC1	
	SAMSUNG 310XBA-KC1	
MISC DEVICES		
	HP Chromebook 14-ak045wm	5CD8250X3D
	2019 MacBook Air (A1466)	GCCYKE95J1WK
	Dell XPS 13 Ultrabook	N/A
	Acer N15Q8	NXG54AA002720287587600
	HP Stream Laptop 11-y010nr	5CD81062B2
	HP Stream Laptop 11-ah110nr	5CD84257HN
	Acer N15Q9	NXJHJAA0028270FFEF7600
	Acer N15Q9	NXGHJAA0028271001B7600
	Acer N15Q9	NXGHJAA002827100357600
	HP Chromebook 14-ck0066st	5CG93428FW
	HP Chromebook 14-ck0066st	5CG8273FCQ
	HP Chromebook 14-ck0066st	5CG8232T12
	HP Chromebook 14-ck0066st	5CG8232SW8
	HP Chromebook 14-ck0066st	5CG9376YNV
	HP Chromebook 14-ck0066st	5CG8232SW8
	HP Chromebook 14-ck0066st	5CG8232T12
	HP Chromebook 14-ck0066st	5CG8273FCQ
	HP Chromebook 14-ck0066st	5CG93428FW
Fitbit DEVICES		
	Fitbit Ace 2 Kids	275AE54B2062
	Fitbit Ace 2 Kids	273CAFCEB1882

Fitbit Ace 2 Kids	275AE6CB2042
Fitbit Ace 2 Kids	275D38CB2042
Fitbit Ace 2 Kids	2772A74B2042
Fitbit Ace 2 Kids	275D6FCB2022
Fitbit Ace 2 Kids	274BCA4B2082
Fitbit Ace 2 Kids	27617DCB2042
Fitbit Ace 2 Kids	276377CB2062
Fitbit Ace 2 Kids	275A884B2042
Fitbit Ace 2 Kids	2763634B2042
Fitbit Ace 2 Kids	2762F14B2082
Fitbit Ace 2 Kids	2762CC4B2062
Fitbit Ace 2 Kids	276013CB2042
Fitbit Ace 2 Kids	27690FCB2062
Fitbit Ace 2 Kids	275BD8CB2042
Fitbit Ace 2 Kids	276DC24B2042
Fitbit Ace 2 Kids	27448ECB2022
Fitbit Ace 2 Kids	276EB5CB1842
Fitbit Ace 2 Kids	277F464B1822
Fitbit Ace 2 Kids	2742754B2022
Fitbit Ace 2 Kids	2772D8CB1822
Fitbit Ace 2 Kids	2742CC4B2022
Fitbit Ace 2 Kids	2742CF4B2062
Fitbit Ace 2 Kids	276AF24B1862
Fitbit Ace 2 Kids	273C494B2082
Fitbit Ace 2 Kids	2741AE4B2082
Fitbit Ace 2 Kids	273C98CB2042
Fitbit Ace 2 Kids	274B6A4B2062
Fitbit Ace 2 Kids	275ACE4B2022
Fitbit Ace 2 Kids	274B334B2022
Fitbit Ace 2 Kids	274B384B2082
Fitbit Ace 2 Kids	273D6DCB2042
Fitbit Ace 2 Kids	274B67CB2042
Fitbit Ace 2 Kids	275A764B2022
Fitbit Ace 2 Kids	275A4CCB2062
Fitbit Ace 2 Kids	274B51CB2082

COMMUNITY RELATIONS

8 shelving units

REASON (Obsolete or Damaged)

[REDACTED]
Damaged/beyond repair
Damaged/beyond repair
Damaged/beyond repair
Damaged/beyond repair
Damaged/beyond repair
Damaged/beyond repair
Damaged/beyond repair
Damaged/beyond repair
Damaged/beyond repair

[REDACTED]
Damaged/beyond repair
Damaged/beyond repair

[REDACTED]
Damaged/beyond repair
Damaged/beyond repair
Damaged/beyond repair
Damaged/beyond repair
Damaged/beyond repair
Damaged/beyond repair

[REDACTED]
Damaged/beyond repair
Damaged/beyond repair

[REDACTED]
Outdated/Obsolete
Damaged/Beyond Repair
Outdated/Obsolete
Outdated/Obsolete
Outdated/Obsolete
Outdated/Obsolete
Outdated/Obsolete
Outdated/Obsolete
Outdated/Obsolete
Outdated/Obsolete
Outdated/Obsolete
Outdated/Obsolete
Outdated/Obsolete
Outdated/Obsolete
Outdated/Obsolete
Outdated/Obsolete
Outdated/Obsolete
Outdated/Obsolete
Outdated/Obsolete

[REDACTED]
Outdated/Obsolete
Outdated/Obsolete

Outdated/Obsolete
Outdated/Obsolete
Outdated/Obsolete
Outdated/Obsolete
Outdated/Obsolete
Outdated/Obsolete
Outdated/Obsolete
Outdated/Obsolete
Outdated/Obsolete
Outdated/Obsolete
Outdated/Obsolete
Outdated/Obsolete
Outdated/Obsolete
Outdated/Obsolete
Outdated/Obsolete
Outdated/Obsolete
Outdated/Obsolete
Outdated/Obsolete
Outdated/Obsolete
Outdated/Obsolete
Outdated/Obsolete
Outdated/Obsolete
Outdated/Obsolete
Outdated/Obsolete
Outdated/Obsolete
Outdated/Obsolete
Outdated/Obsolete
Outdated/Obsolete
Outdated/Obsolete
Outdated/Obsolete
Outdated/Obsolete
Outdated/Obsolete
Outdated/Obsolete
Outdated/Obsolete
Outdated/Obsolete
Outdated/Obsolete
Outdated/Obsolete
Outdated/Obsolete
Outdated/Obsolete
Outdated/Obsolete
Outdated/Obsolete
Outdated/Obsolete
Outdated/Obsolete
Outdated/Obsolete



Obsolete

Date: 5 October 2023

NXTLVL AGREEMENT - ADDENDUM

Following a 2023 summer pilot program that was completed successfully, this Addendum (“Addendum”) is made and entered into this 5 day of October 2023, by and between:

NXTLVL EDUCATION LTD, a company incorporated and registered under the laws of England and Wales, whose registered number is 13982612 and registered office address is Building 423 - Sky View (Ro) Argosy Road, England, DE74 2SA, United Kingdom (the “**Company**” or “**NXTLVL**” or “**our**” or “**us**” or “**we**”).

and

ELITE ACADEMIC ACADEMY a Public Charter School registered in the USA with NCES School ID number 060228814348 and CDS Code 37682130136978 and having its registered office at 43414 Business Park Dr. Temecula, CA 92590-5526, United States of America (“**Customer**” or “**Elite**” or “**you**” or “**your**”)

Company and Customer may be referred to individually as “Party”, or collectively, “Parties”.

WHEREAS, Parties entered into an agreement dated **16 May 2023**, hereinafter referred to as the “Original Agreement”; and

WHEREAS, the projects as detailed in the Appendix 1 of the Original Agreement have been completed and delivered to the satisfaction of the Customer;

WHEREAS, the Parties desire to amend, supplement, or modify certain terms and conditions of the Original Agreement;

NOW, THEREFORE, in consideration of the mutual covenants contained herein and other good and valuable consideration, the receipt and sufficiency of which is hereby acknowledged, the Parties agree to amend and supplement the Original Agreement as follows:

1. **Terms**

1.3. NXTLVL will onboard the Customer and the Users on the NXTLVL platform, and will offer ongoing support according to the details in Appendix 1 of the Addendum, in summary:

1.3.1. 2023-24 Academic Year

1.3.1.1. 80 Students | Full Year (6th/7th Grade)

1.3.1.2. 16 Students | SOAR

1.3.1.3. 80 Teachers | Teacher Professional Development (PD)

1.3.1.4. 40 Students | Full Year (6th/7th Grade) (Additional)

1.3.2. 2024-25 Academic Year

1.3.2.1. 125 Students | Full Year (6th/7th Grade)

NXTLVL Education Ltd
Sky View, Argosy Road,
DE74 2SA, UNITED KINGDOM



3. **Other Terms**

- 3.1. Duration: 2 Academic Years, 2023 - 24 and 2024 - 25 (duration of each of the projects is outlined in Appendix 1 of the Addendum), and may be extended for additional periods (the "Term").

IN WITNESS WHEREOF this document has been executed on the date first above written.

For and on behalf of
NXTLVL EDUCATION LTD,
Michalis Gkontas, CEO

For and on behalf of
ELITE ACADEMIC ACADEMY
Meghan Freeman, CEO

DocuSigned by:
Michalis Gkontas
83748995F8114FD...

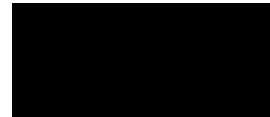

10/5/2023

10/5/2023

NXTLVL Education Ltd
 Sky View, Argosy Road,
 DE74 2SA, UNITED KINGDOM



Appendix 1

2023 - 24 Academic Year

Project	Description	Dates	Full Price (excl. VAT)	Discount	Discounted Price (excl. VAT)	Payment Terms	NXTLVL Provides	Elite Provides
#1 - Full Year (6th/7th Grade)	Full year (pro-rated & discounted) package of NXTLVL Games & Platform, offered to students at Customer (Elite Academic Academy school)	Start date: 2 weeks post signing of Agreement End date: 31st May 2024	\$52,800 (Standard pricing at \$660 / student / academic yr)	15% (applied discount for Elite)	\$44,880 (80 students)	20% on signing Equal monthly invoice for remaining balance	<ul style="list-style-type: none"> NXTLVL Learning Games and Platform (1 session per week, up to total of 32 sessions) Target number of 4 classes, max 5 classes (min 16, max 25 students per class) Facilitators to run the sessions TA support NXTLVL marketing and promotional material 	<ul style="list-style-type: none"> Support staff as per Elite's preference Student Management & Logistics
#2 - SOAR	Full year (discounted) package of NXTLVL Games and Platform, running for a full academic year, offered to students at Customer (Elite Academic Academy school)	Start date: Beginning 7 Sep End date: 31st May 2024	\$10,560 (Standard pricing at \$660 / student / academic yr)	10% (applied discount to accommodate smaller class)	\$9,500 (16 students)	20% on signing Equal monthly invoice for remaining balance	<ul style="list-style-type: none"> NXTLVL Learning Games and Platform (1 session per week, up to total of 38 sessions) Facilitator to run the sessions TA support NXTLVL marketing and promotional material 	<ul style="list-style-type: none"> Support staff as per Elite's preference Student Management & Logistics
#3 - Teacher Professional Development (PD)	Customer wants to use the backdrop of NXTLVL for training they are working on with Customer's Teachers, and use the NXTLVL Games and Platform to spur reflection and contribute to the Professional Development programme that the teachers are participating in.	Start date: 2 Oct 2023 End date: 31st May 2024	\$10,000 (Standard pricing at \$125 / Teacher / 5 weeks)	50% (applied discount; will be offered at a full price to other schools. This is Elite exception)	\$5,000 (80 Teachers)	20% on signing Equal monthly invoice for remaining balance	<ul style="list-style-type: none"> NXTLVL Learning Games and Platform offered to 80 teachers For each class, sessions up to once a week for 5 weeks. 	<ul style="list-style-type: none"> Facilitators to run the sessions covered by GA (Neesha Rahim) Teacher Management & Logistics
Total			\$73,360		\$59,380			

NXTLVL Education Ltd
 Sky View, Argosy Road,
 DE74 2SA, UNITED KINGDOM



Appendix 1 (continued)

2023 - 24 Academic Year

Project	Description	Dates	Full Price (excl. VAT)	Discount	Discounted Price (excl. VAT)	Payment Terms	NXTLVL Provides	Elite Provides
#4 - Full Year (6th/7th Grade) Additional	Full year (pro-rated & discounted) package of NXTLVL Games and Platform offered to students at Customer (Elite Academic Academy school)	Start date: 2 weeks post signing of Agreement End date: 31st July 2024	\$26,400 (Standard pricing at \$660 / student / academic yr)	15% (applied discount for Elite)	\$22,400 (40 students)	Equal monthly invoice Cancel up to 40 licences, by 31st July 2024	<ul style="list-style-type: none"> NXTLVL Learning Games and Platform (1 session per week, up to total of 32 sessions) Target number 2 classes, max 3 classes (min 16, max 25 student per class) Facilitators to run the sessions TA support NXTLVL marketing and promotional material 	<ul style="list-style-type: none"> Support staff as per Elite's preference Student Management & Logistics
Total			\$26,400		\$22,400			

2024 - 25 Academic Year

Project	Description	Dates	Full Price (excl. VAT)	Discount	Discounted Price (excl. VAT)	Payment Terms	NXTLVL Provides	Elite Provides
#5 - Full Year (6th/7th Grade)	Full year (discounted) package of NXTLVL Games and Platform, offered to students at Customer (Elite Academic Academy school)	Available from: 2nd September 2024 End date: 31st May 2025	\$82,500 (Standard pricing at \$660 / student / academic yr)	15% (applied discount for Elite)	\$70,125 (125 students)	20% by 20th August 2024 Equal monthly invoice for remaining balance	<ul style="list-style-type: none"> NXTLVL Learning Games and Platform (1 session per week, up to total of 32 sessions) Target number 6 classes, max 8 classes (min 16, max 25 student per class) Facilitators to run the sessions TA support NXTLVL marketing and promotional material 	<ul style="list-style-type: none"> Support staff as per Elite's preference Student Management & Logistics
Total			\$82,500		\$70,125			

Store and Prepaid Debit Cards Policy

To ensure compliance with the McKinney-Vento Act and specific to Elite Academic Academy, all families receiving store or prepaid debit cards are required to adhere to the following policies and procedures:

1. Contract Agreement:

- Upon receiving any store or prepaid debit card, the family must sign a contract provided by Elite Academic Academy (EAA).
- A designated EAA team member will guide the family through the contract terms, explaining the authorized items that can be purchased and the consequences of acquiring unauthorized items.
- Families must understand that any breach of the contract may result in EAA's inability to provide future assistance.
- It is important to note that these store or prepaid debit cards are intended exclusively for students and not for the entire family.

2. Record Keeping:

- EAA has established a specific form for documenting store or prepaid debit card identification information, as well as the names of the family and student. Families must submit receipts for their purchases, and the provided form will be updated accordingly.

3. Receipt Submission:

- Families are responsible for submitting receipts to the program. Receipts will be submitted by sending a photo of the receipt to the assigned Counselor within one week of card usage.

4. Authorized Purchases:

- Families are limited to using the store or prepaid debit cards for the purposes they were issued.

5. Usage Timeline:

- Families have one week to utilize the store or prepaid debit cards and provide the necessary documentation.
- Reminder text messages will be sent after the one-week period.
- In the event of unforeseen circumstances, families must promptly contact EAA and maintain open communication.

6. Full Utilization of Funds:

- Families are required to exhaust the entire amount specified on the store or prepaid debit cards issued to them.

- If the full amount is not utilized, EAA will continue to send reminders until all funds are spent.

- For example, if a family receives a \$50 store or prepaid debit card for clothing and spends only \$20, EAA will remind them to use the remaining funds and request a receipt for the additional expenditure.

7. Store Card Restrictions:

- Store cards are intended for specific retailers such as Walmart, Chevron, and Vons.

- EAA explicitly labels each store or prepaid debit card with the statement, "Cannot be used to purchase Alcohol or Tobacco Products."

8. Receipt Verification:

- Upon receipt of submitted receipts, EAA will verify the purchases to ensure compliance with the authorized items and to confirm that no unauthorized items were acquired.

- EAA will then complete the store or prepaid debit card form and maintain a record of all receipts for reference.

By following these policies and procedures, families at Elite Academic Academy can effectively utilize store and prepaid debit cards in alignment with the California Educational Code. Compliance with these guidelines will help ensure the appropriate use of these resources for the benefit of our students.